Model Prediction (P2-14)

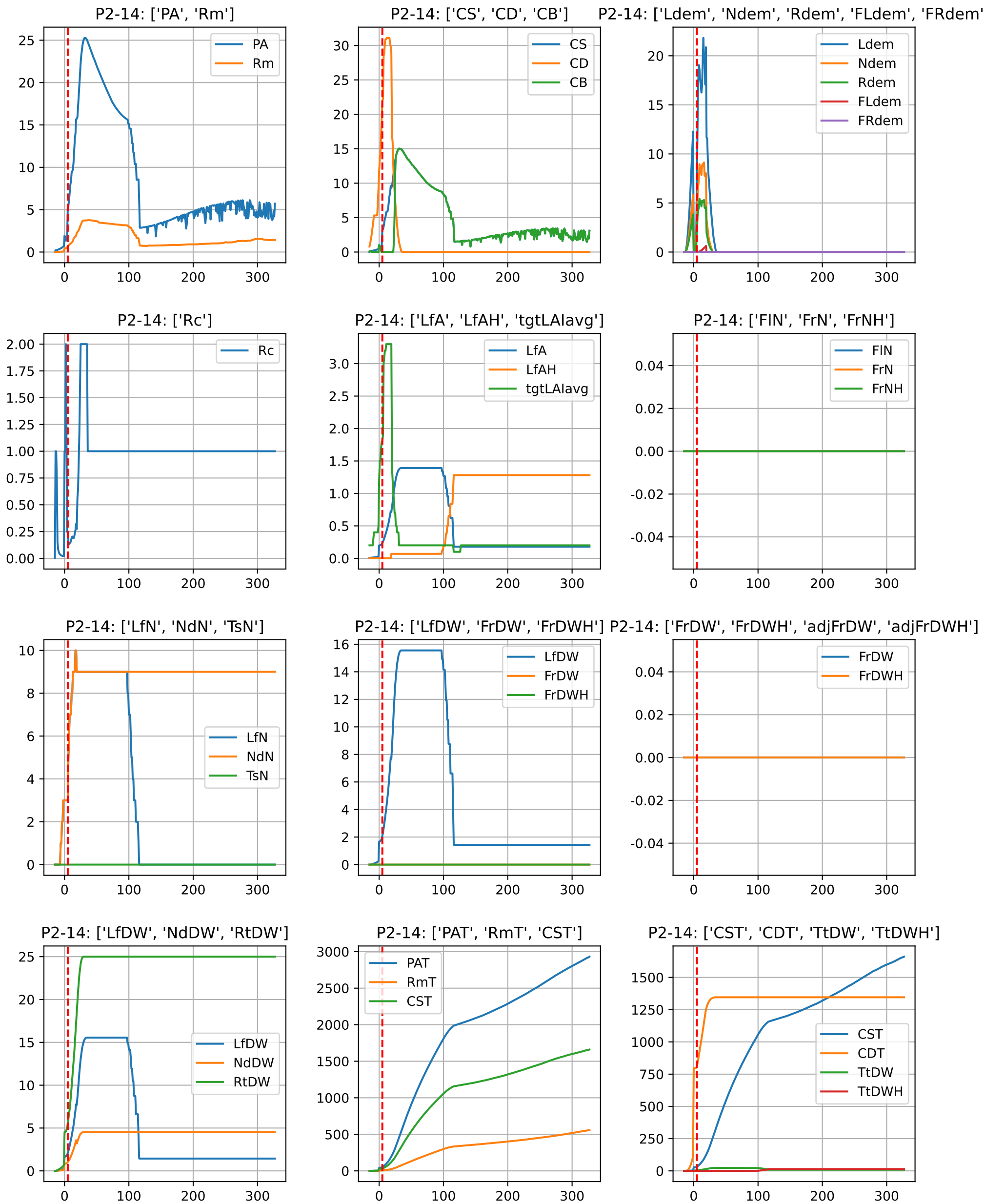

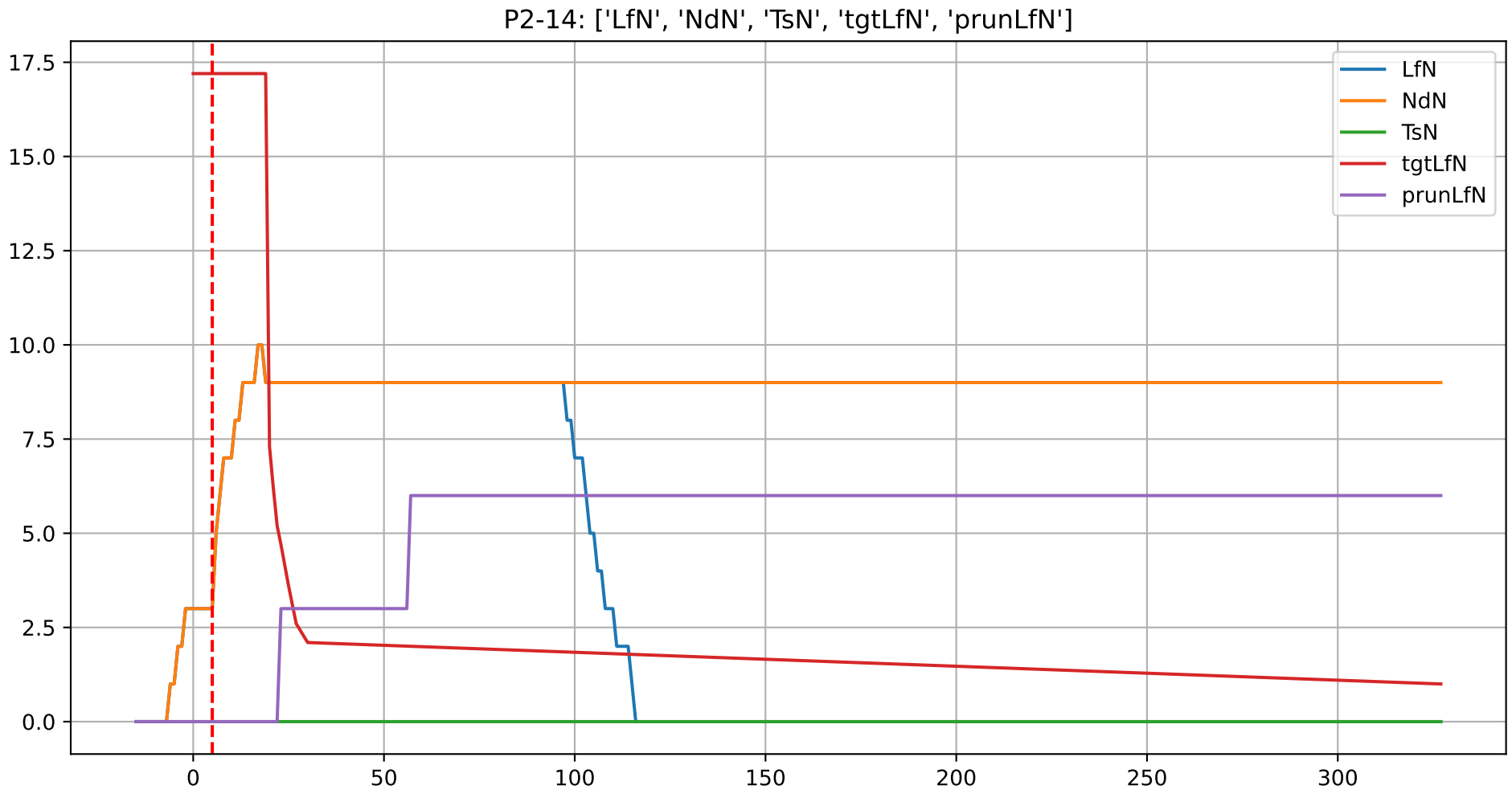
P2-14: ['LfN', 'NdN', 'TsN', 'tgtLfN', 'prunLfN']
17.5
15.0
12.5
10.0
7.5
5.0
2.5
0.0
0
50
100
150
200
250
300
LfN
NdN
TsN
tgtLfN
prunLfN

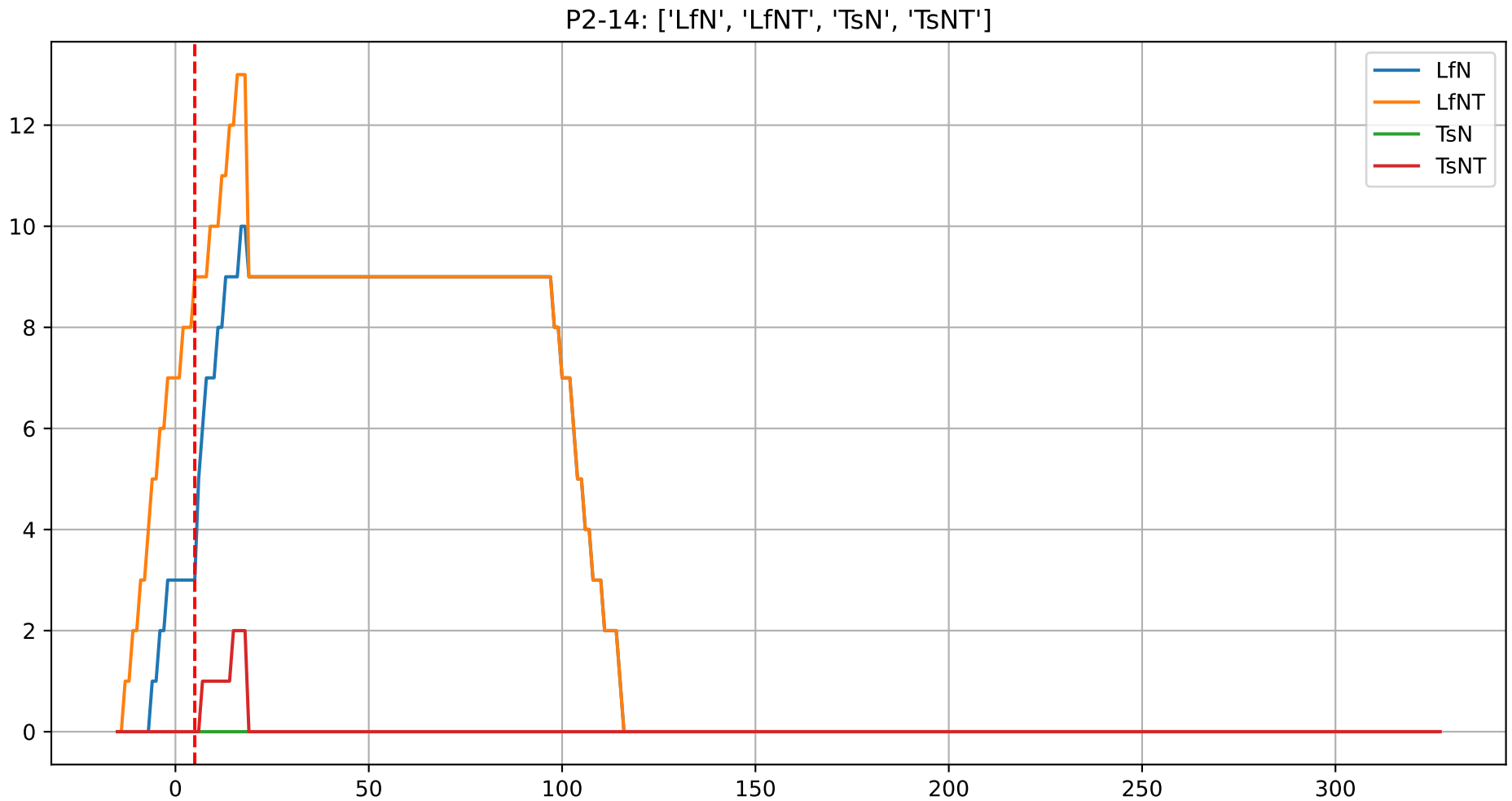
P2-14: ['LfN', 'LfNT', 'TsN', 'TsNT']
LfN
LfNT
TsN
TsNT
0
2
4
6
8
10
12
0
50
100
150
200
250
300

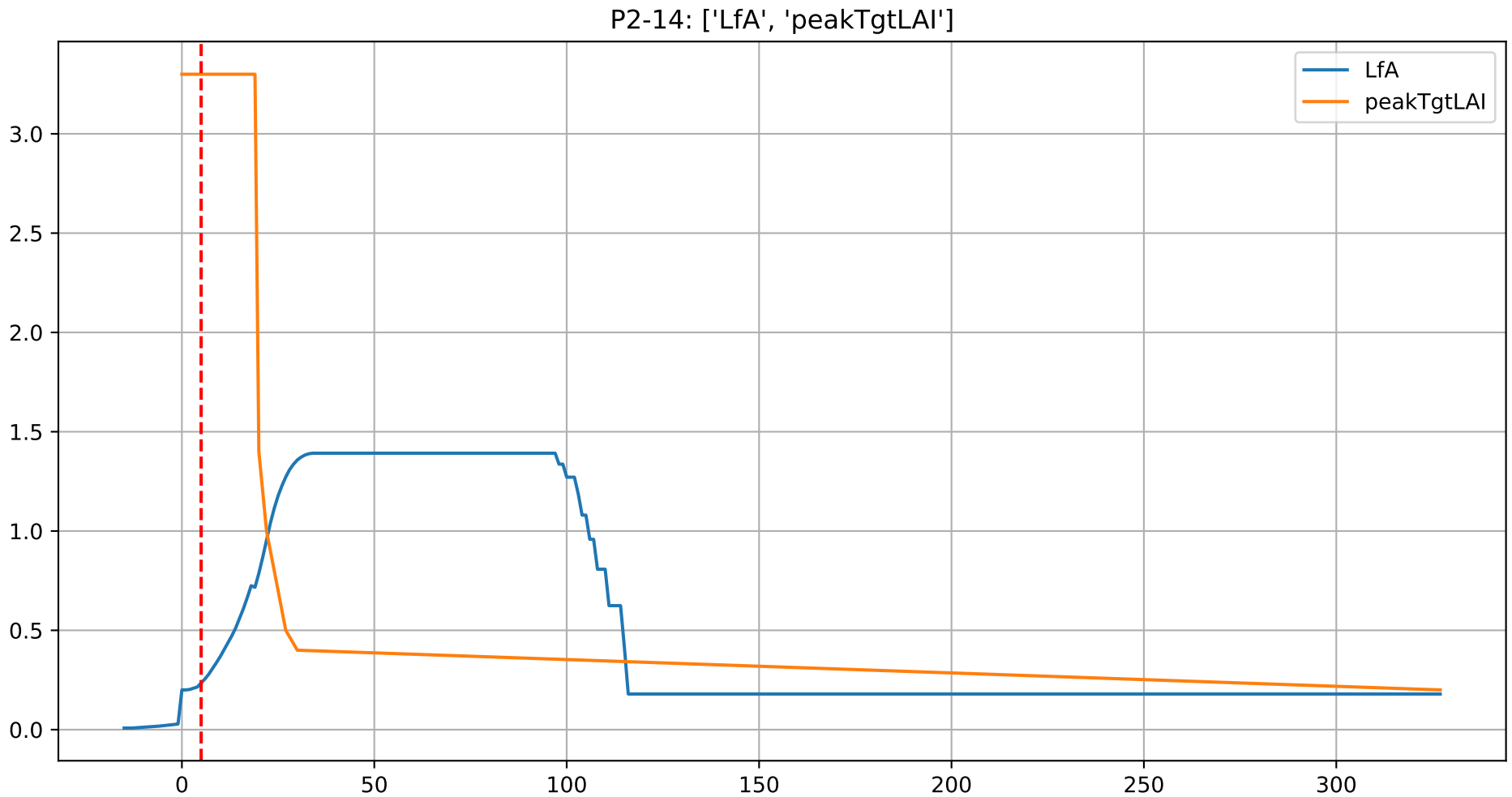
P2-14: ['LfA', 'peakTgtLAI']
LfA
peakTgtLAI
3.0
2.5
2.0
1.5
1.0
0.5
0.0
0
50
100
150
200
250
300

P2-14 (plot by DAT)

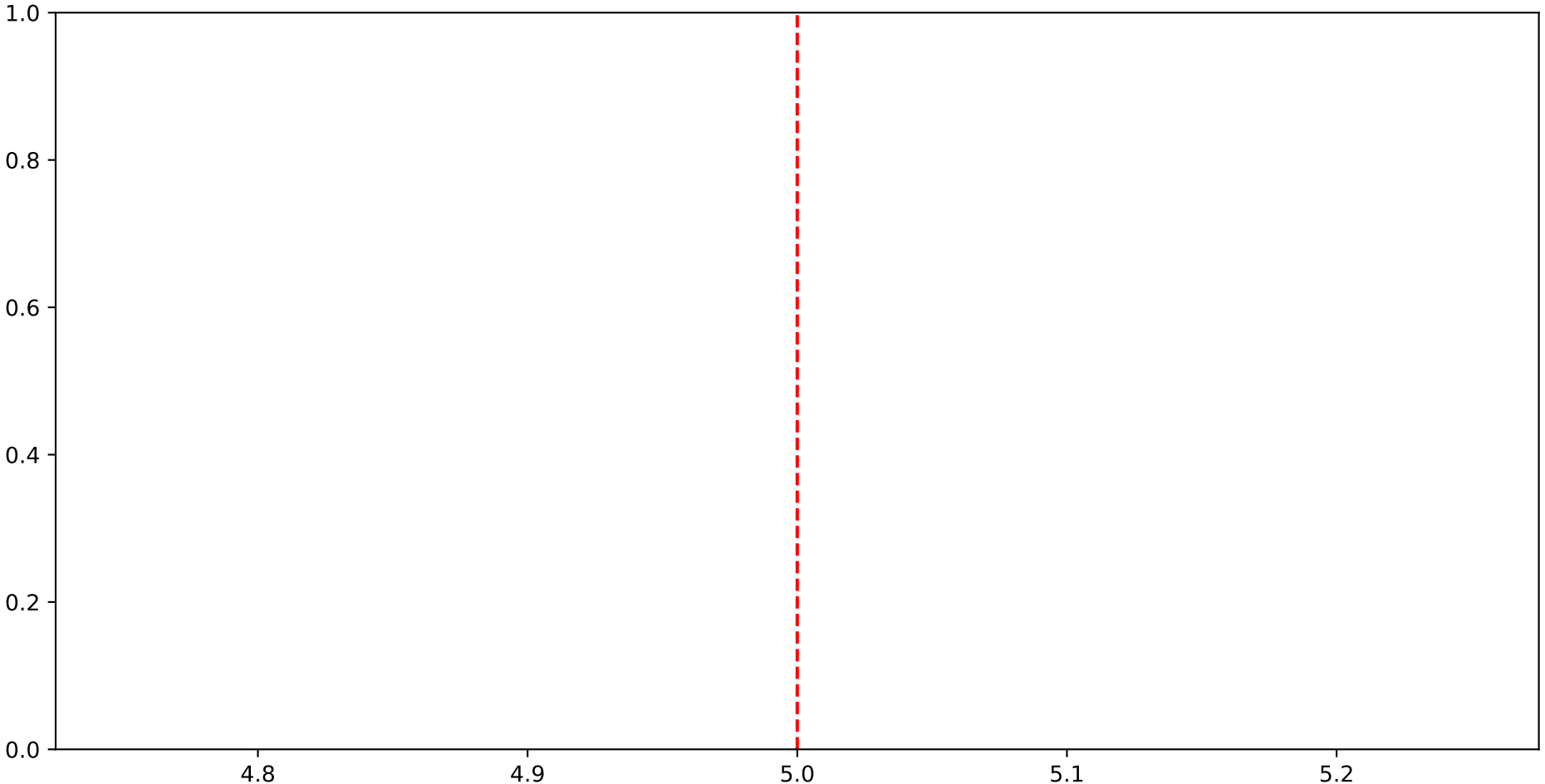

P2-14 (plot by adjDAT)

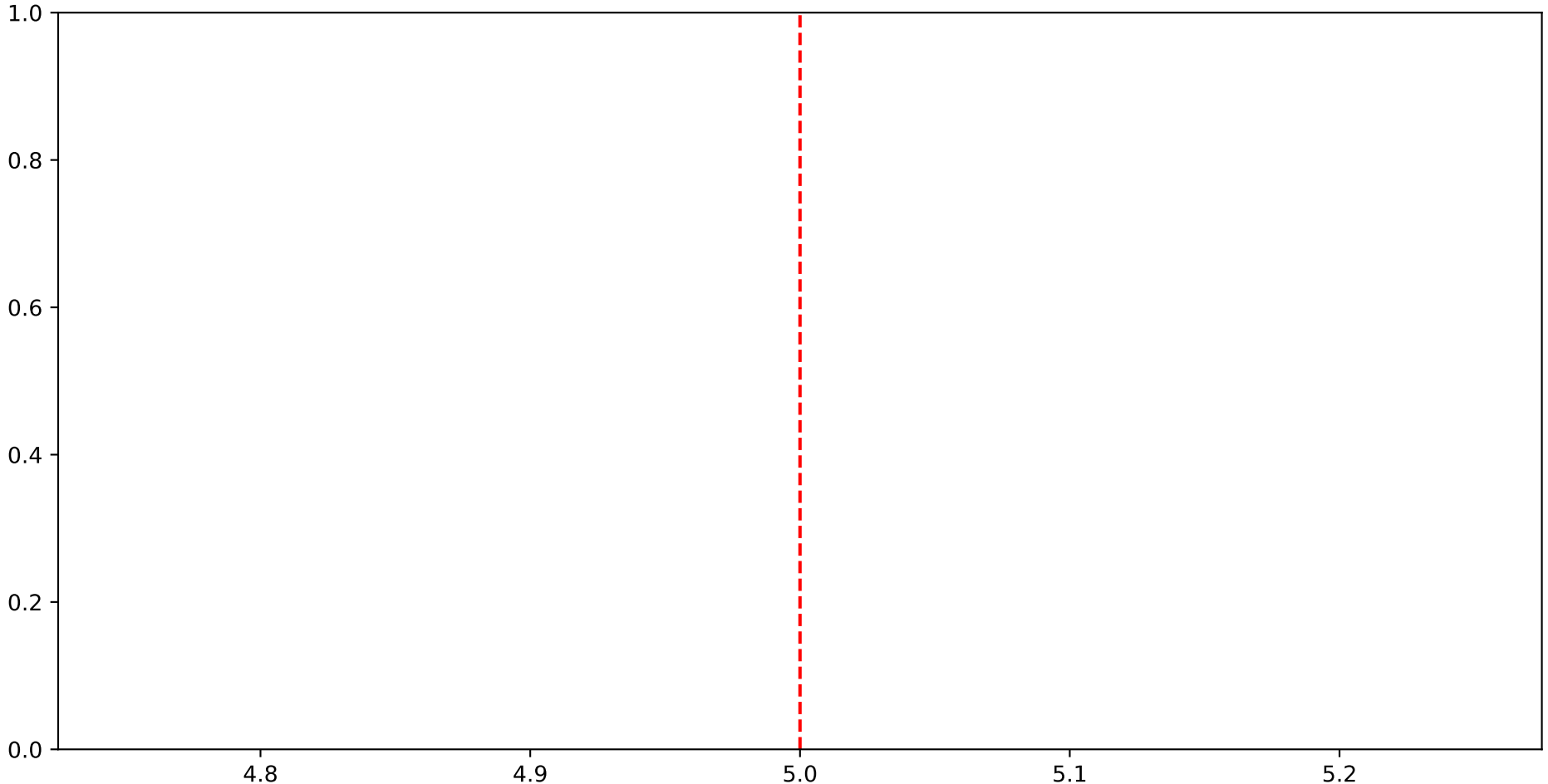

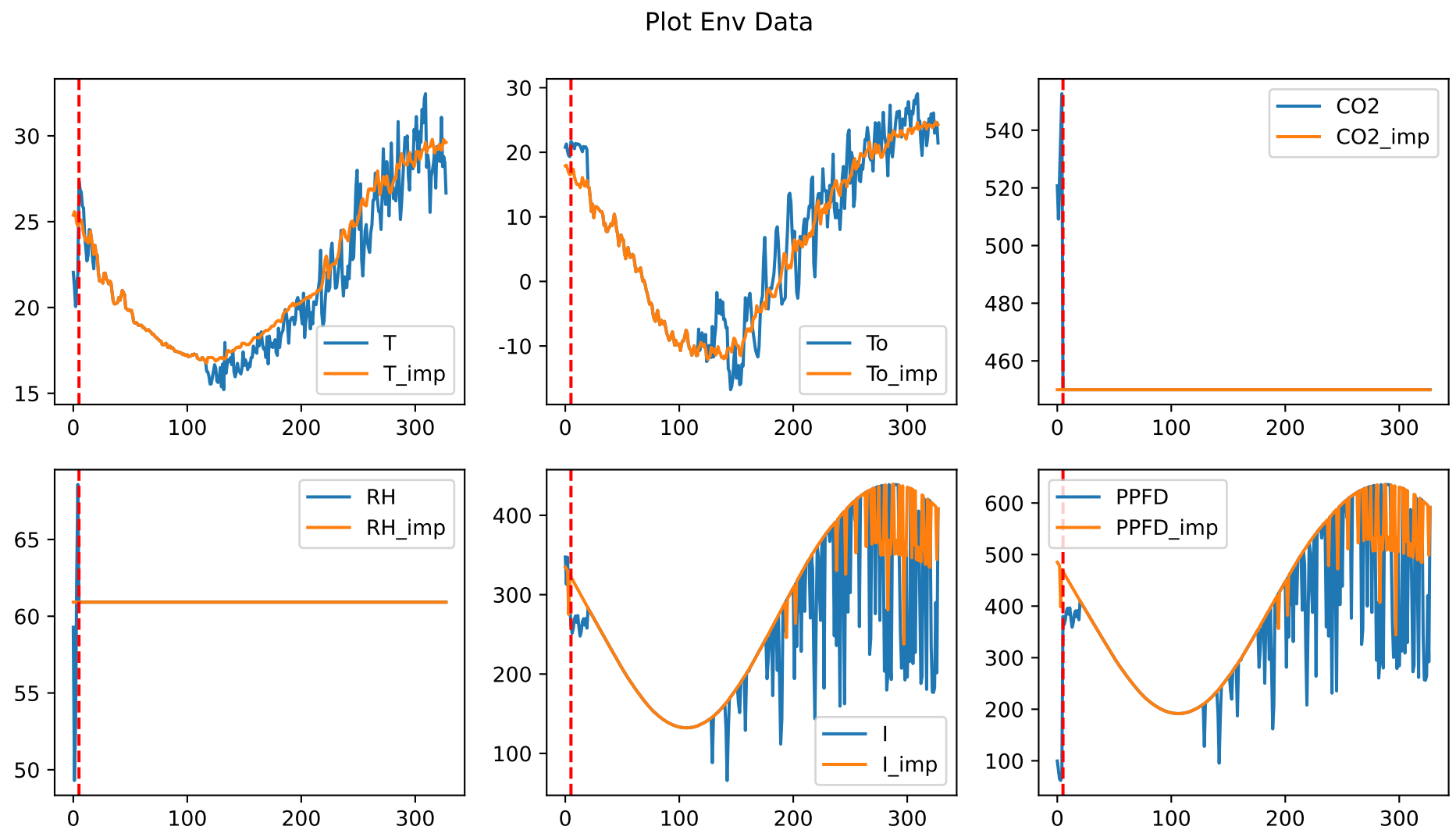
Plot Env Data
T
T_imp
To
To_imp
CO2
CO2_imp
RH
RH_imp
I
I_imp
PPFD
PPFD_imp

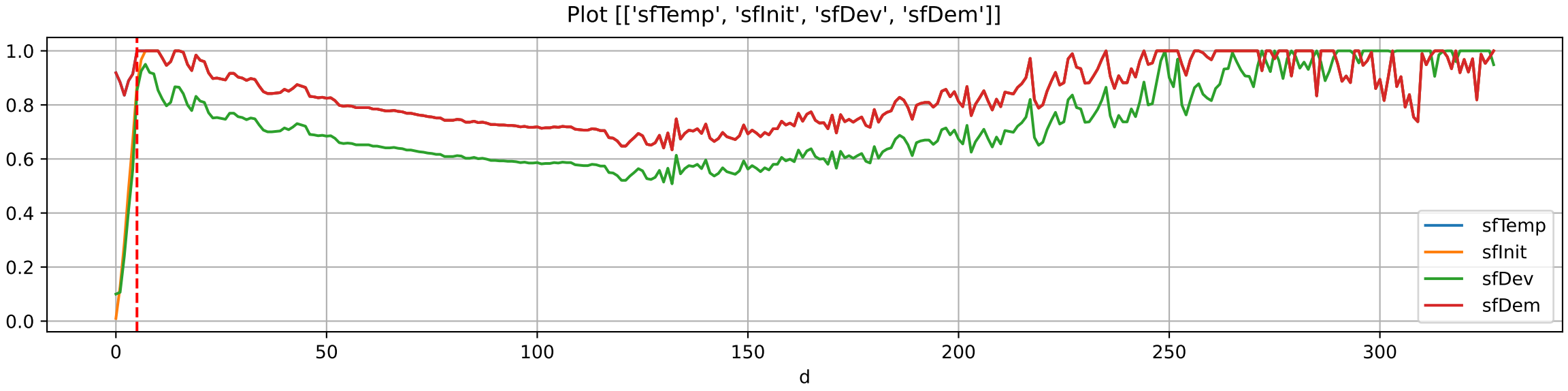
Plot [['sfTemp', 'sfInit', 'sfDev', 'sfDem']]
1.0
0.8
0.6
0.4
0.2
0.0
0
50
100
150
200
250
300
d
sfTemp
sfInit
sfDev
sfDem

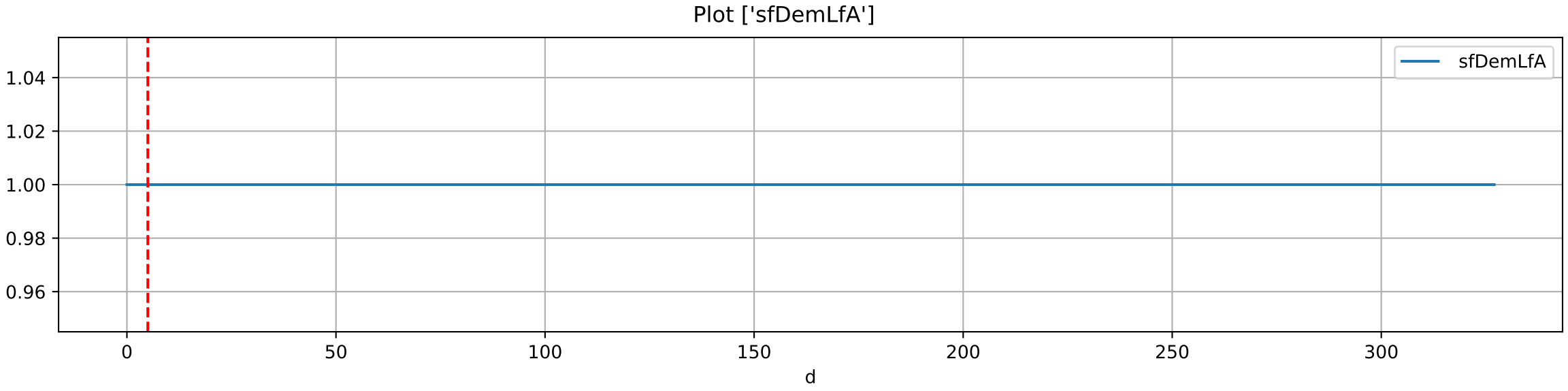
Plot ['sfDemLfA']
sfDemLfA
1.04
1.02
1.00
0.98
0.96
0
50
100
150
200
250
300
d

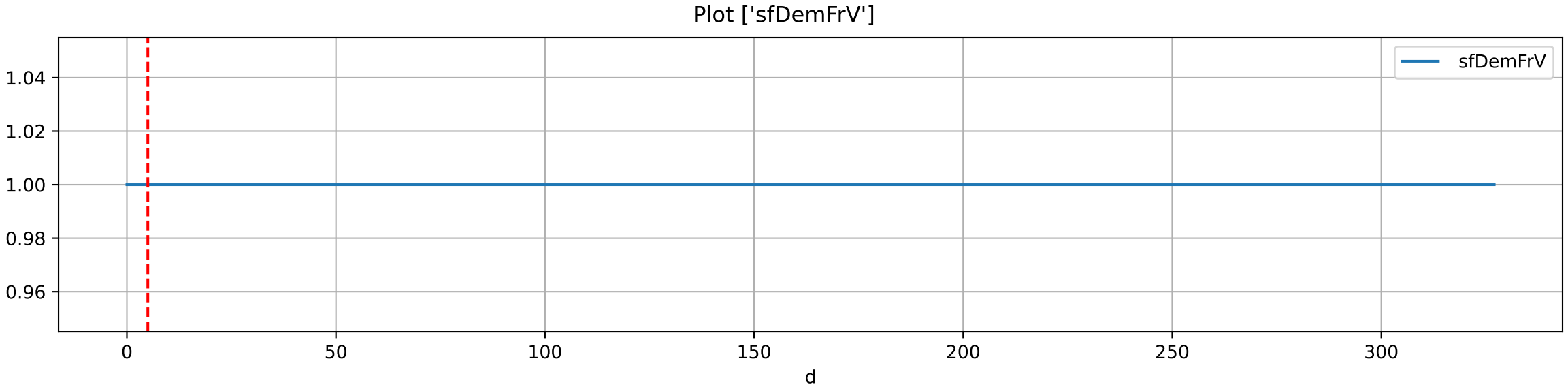
Plot ['sfDemFrV']
sfDemFrV
1.04
1.02
1.00
0.98
0.96
0
50
100
150
200
250
300
d

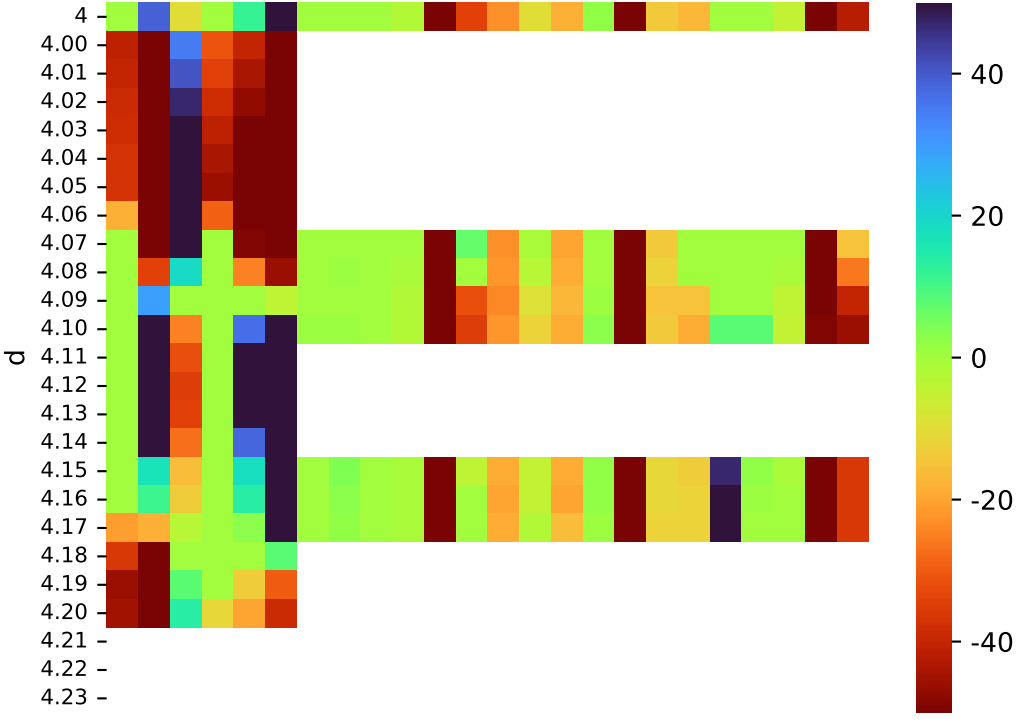
d
4
4.00
4.01
4.02
4.03
4.04
4.05
4.06
4.07
4.08
4.09
4.10
4.11
4.12
4.13
4.14
4.15
4.16
4.17
4.18
4.19
4.20
4.21
4.22
4.23
40
20
0
-20
-40

Plot EnvOpt Decision

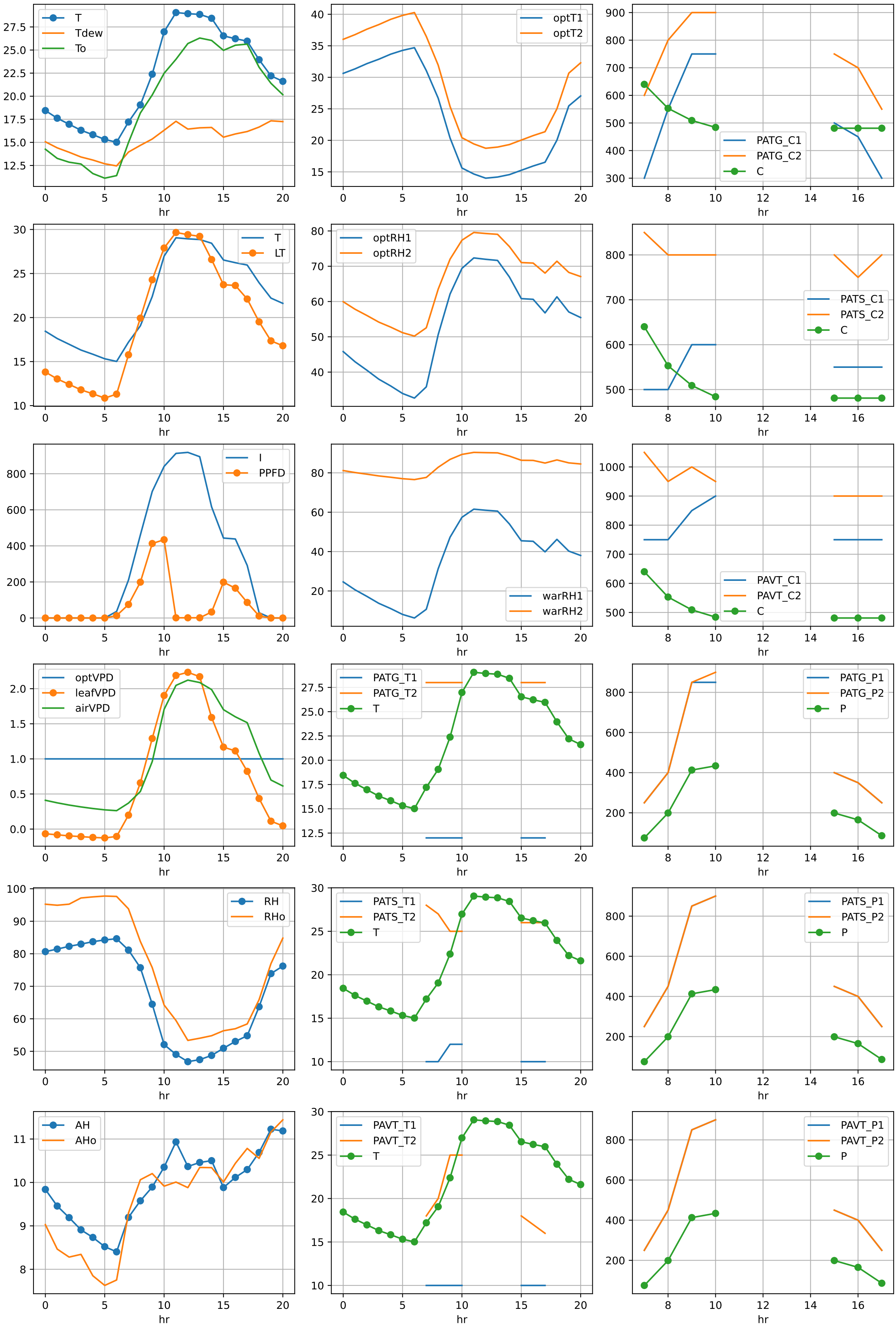

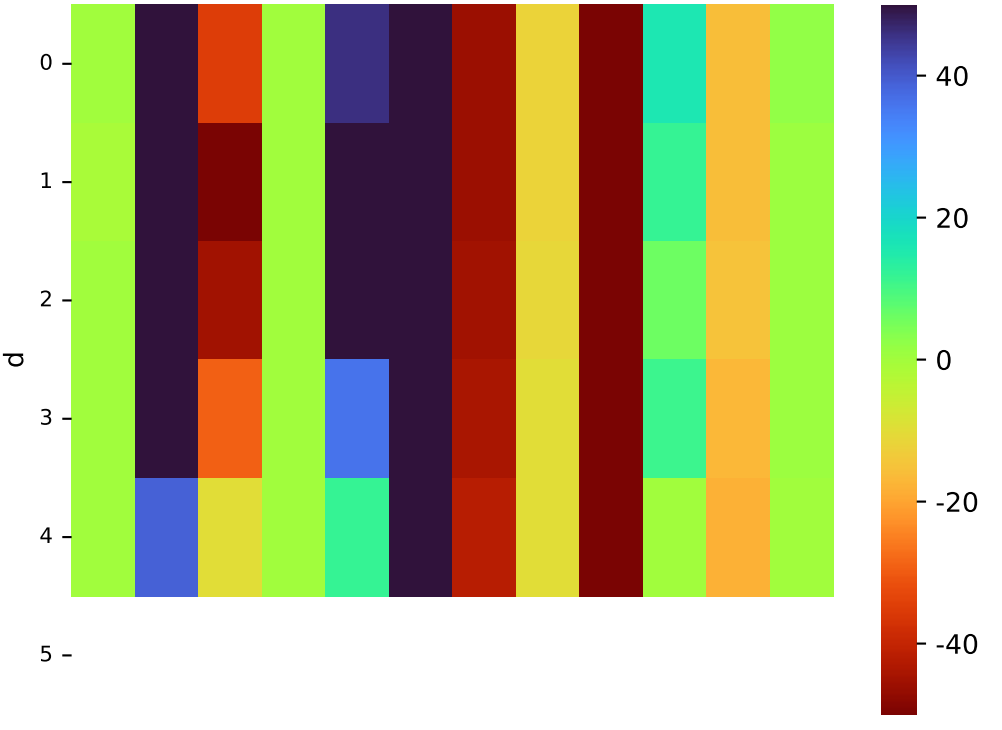
0
1
2
3
4
5
d
40
20
0
-20
-40