Model Prediction (P2-3)

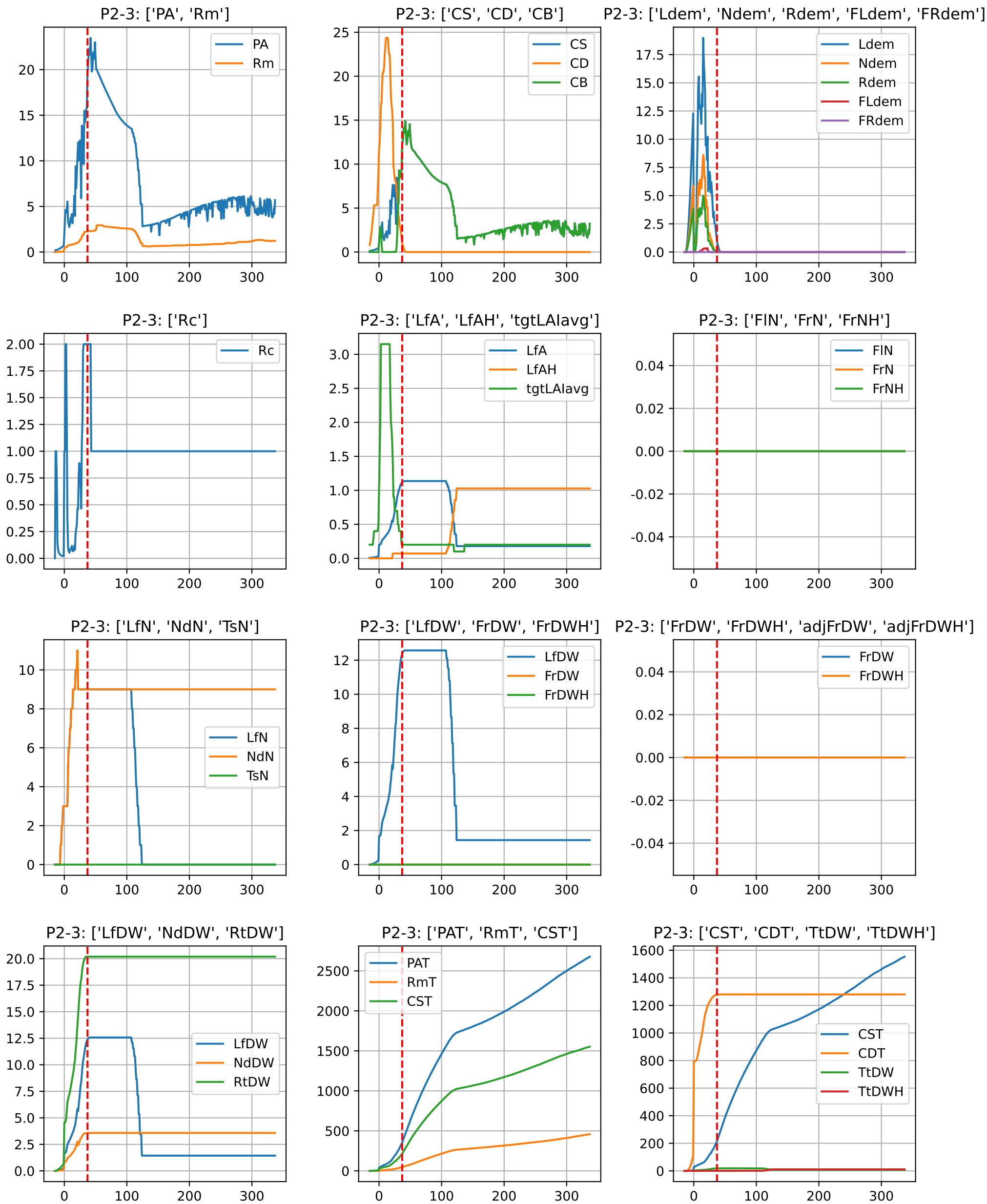

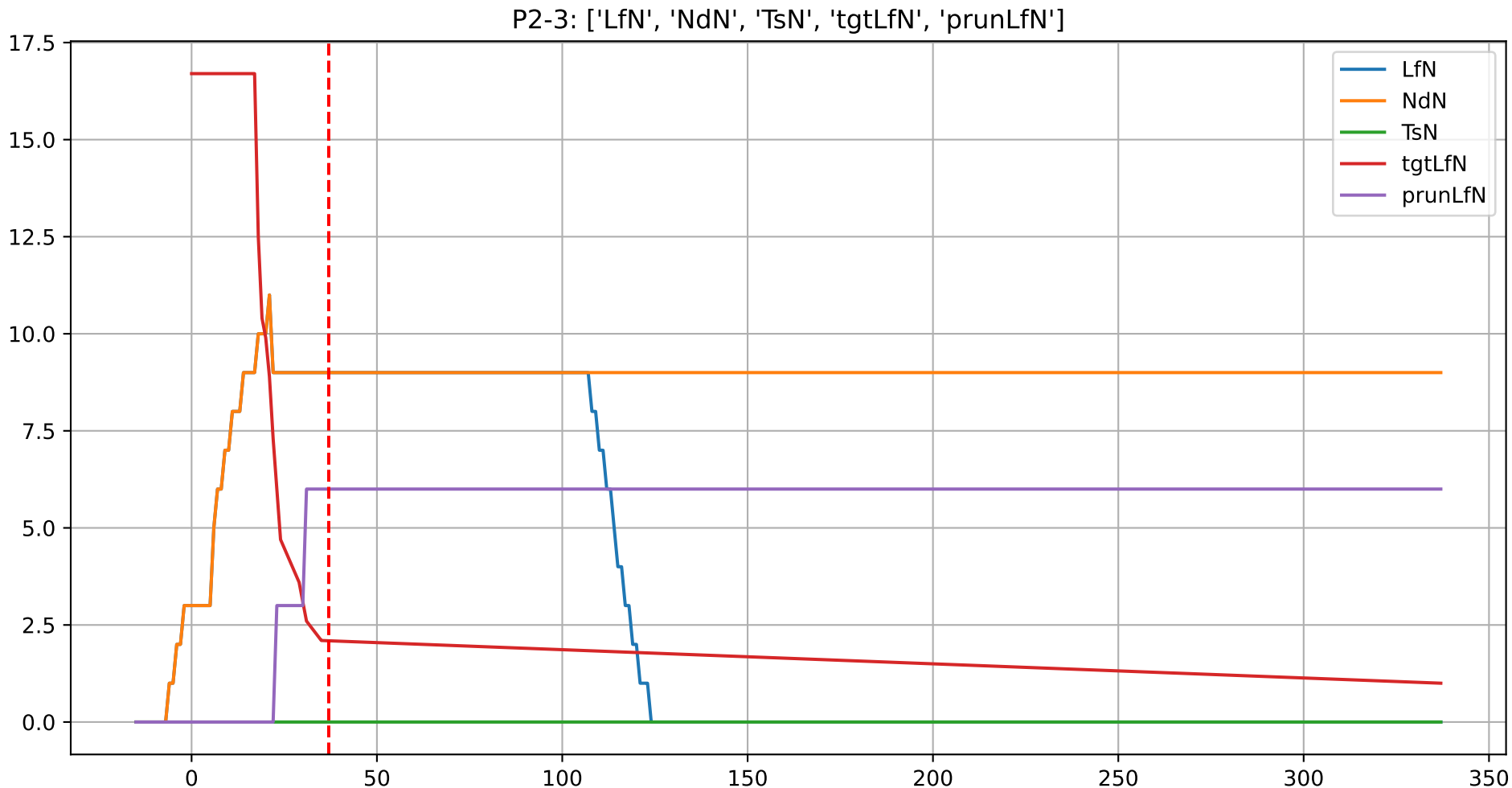
P2-3: ['LfN', 'NdN', 'TsN', 'tgtLfN', 'prunLfN']
17.5
15.0
12.5
10.0
7.5
5.0
2.5
0.0
0
50
100
150
200
250
300
350
LfN
NdN
TsN
tgtLfN
prunLfN

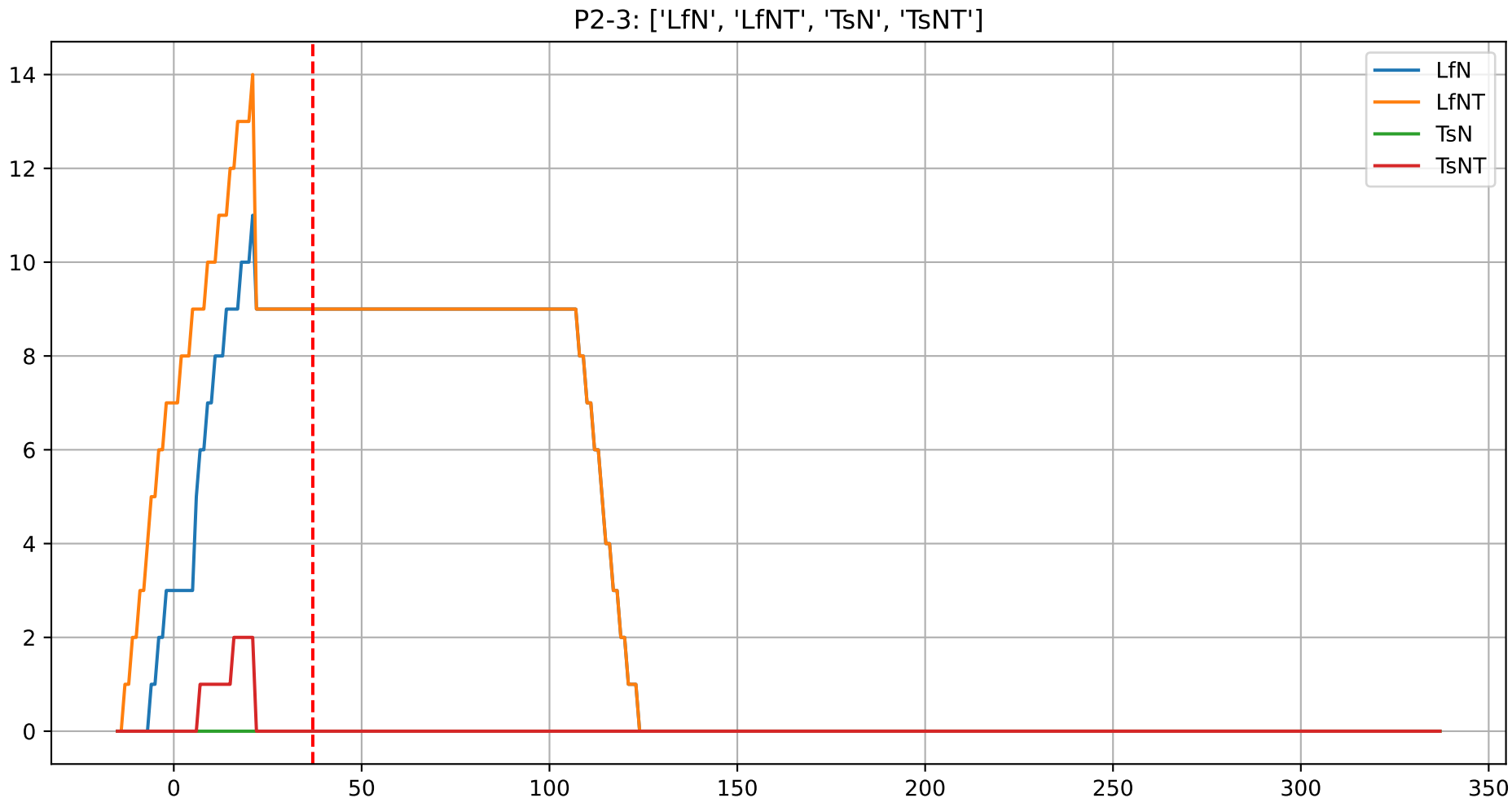
P2-3: ['LfN', 'LfNT', 'TsN', 'TsNT']
LfN
LfNT
TsN
TsNT
14
12
10
8
6
4
2
0
0
50
100
150
200
250
300
350

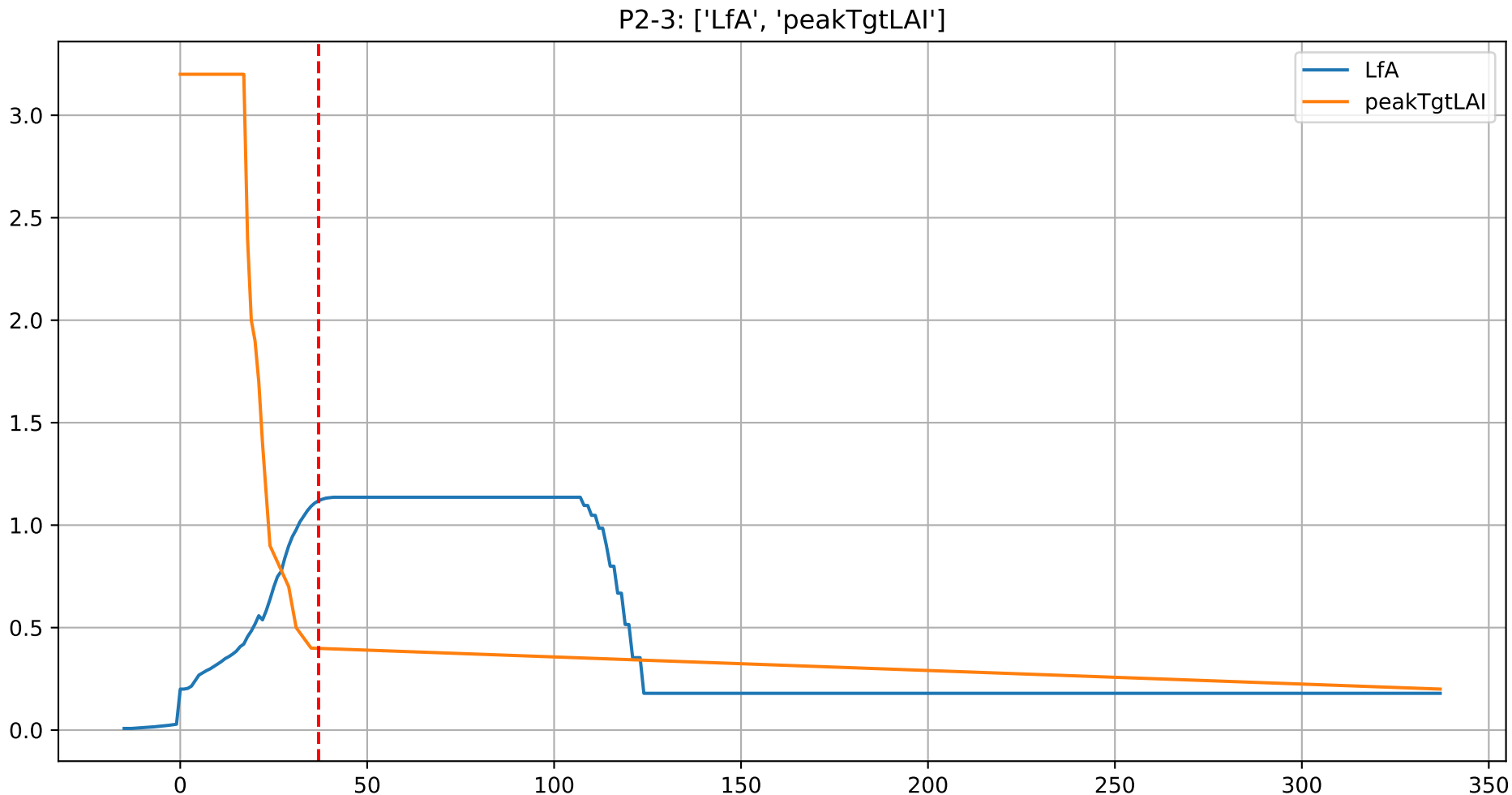
P2-3: ['LfA', 'peakTgtLAI']
LfA
peakTgtLAI
3.0
2.5
2.0
1.5
1.0
0.5
0.0
0
50
100
150
200
250
300
350

P2-3 (plot by DAT)

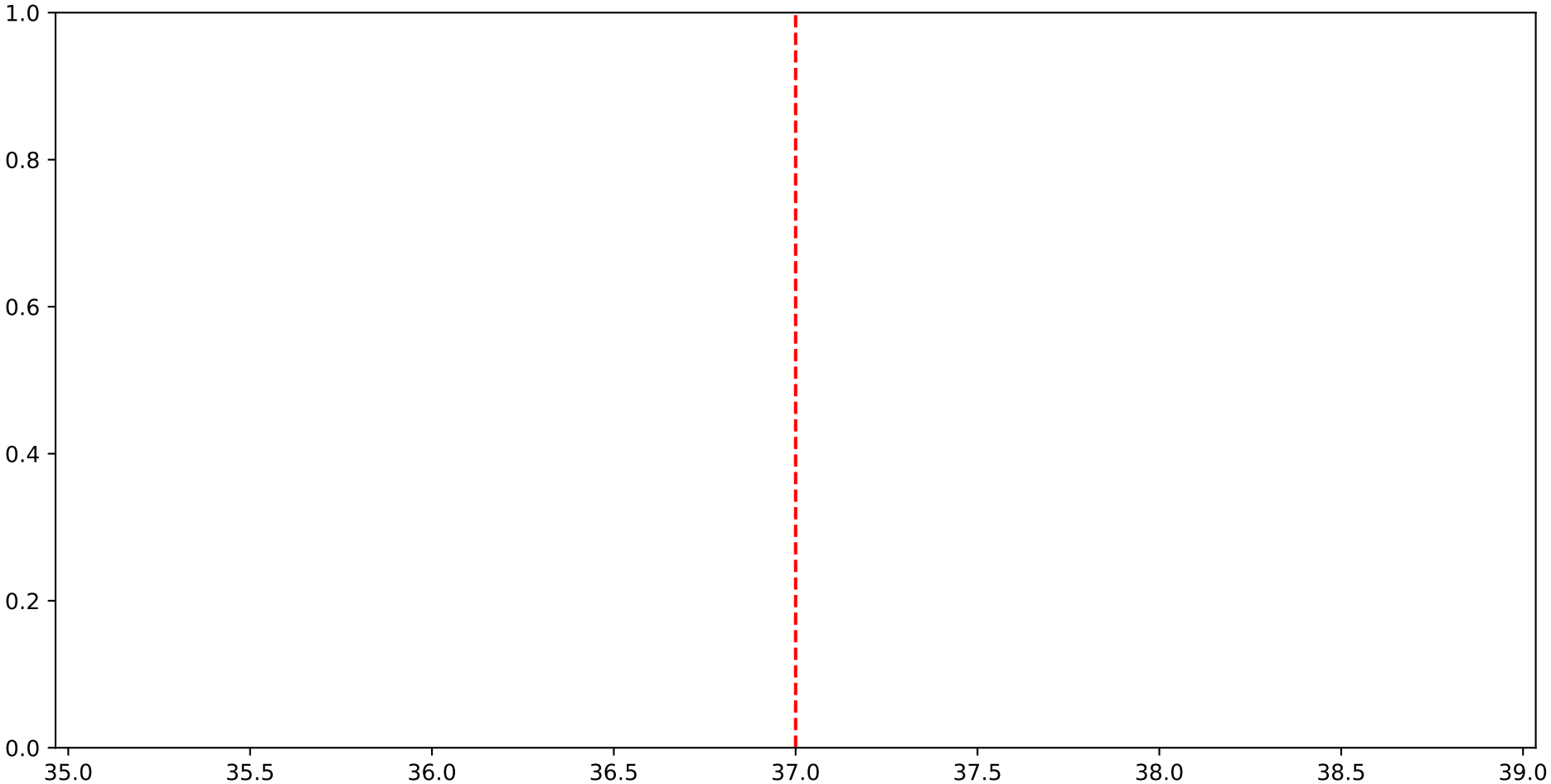

P2-3 (plot by adjDAT)

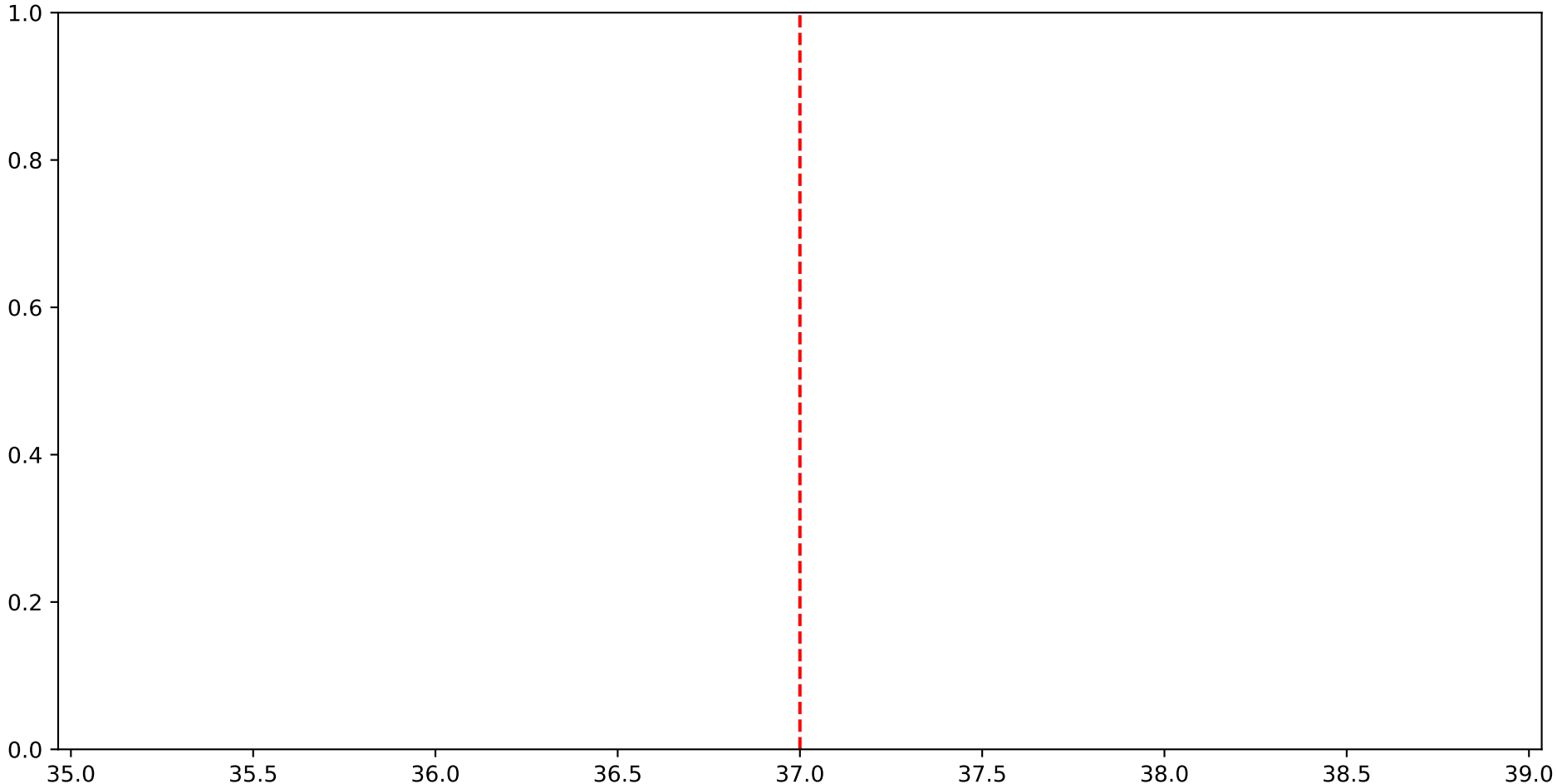

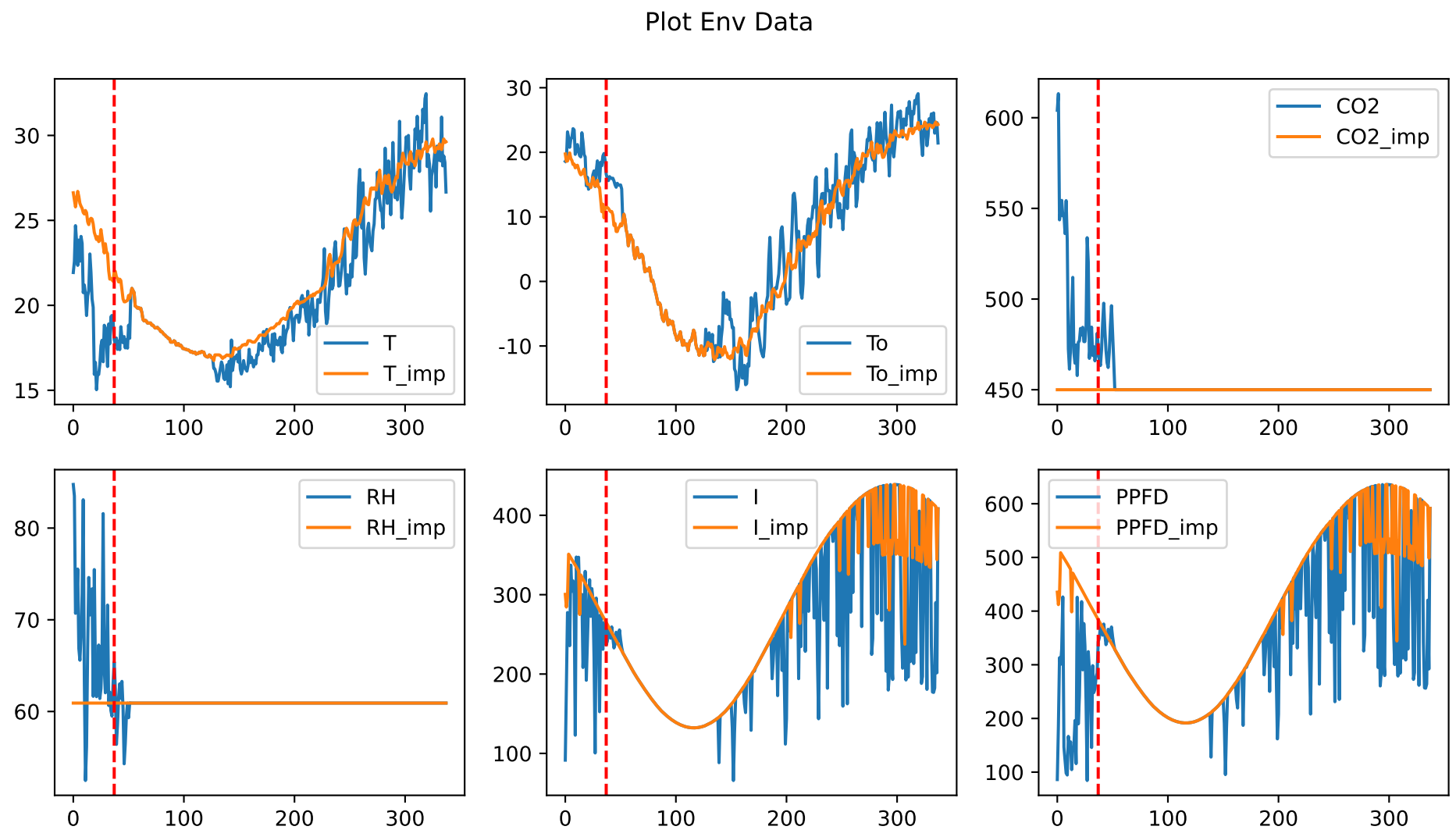
Plot Env Data
T
T_imp
To
To_imp
CO2
CO2_imp
RH
RH_imp
I
I_imp
PPFD
PPFD_imp

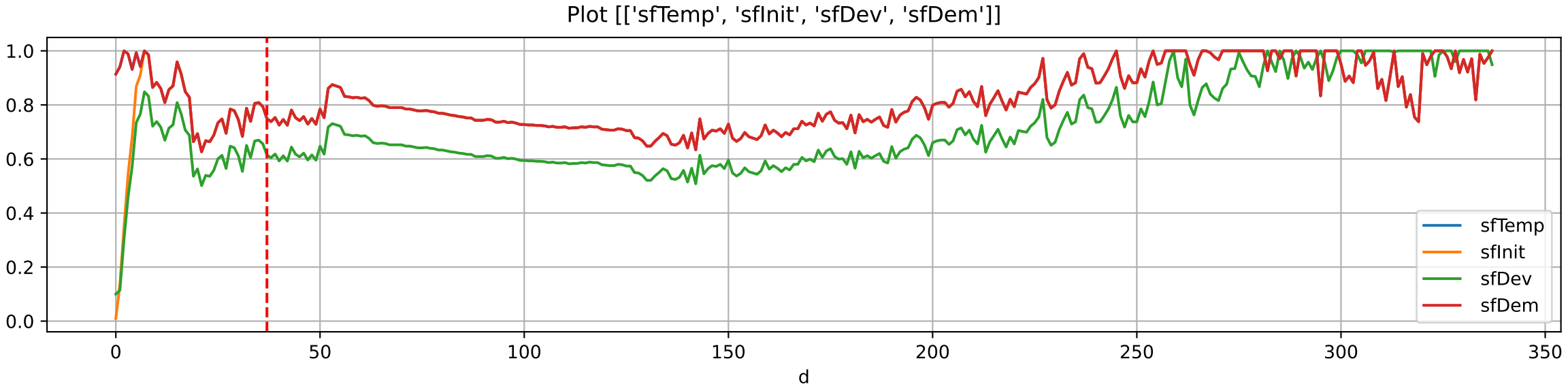
Plot [['sfTemp', 'sfInit', 'sfDev', 'sfDem']]
1.0
0.8
0.6
0.4
0.2
0.0
0
50
100
150
200
250
300
350
d
sfTemp
sfInit
sfDev
sfDem

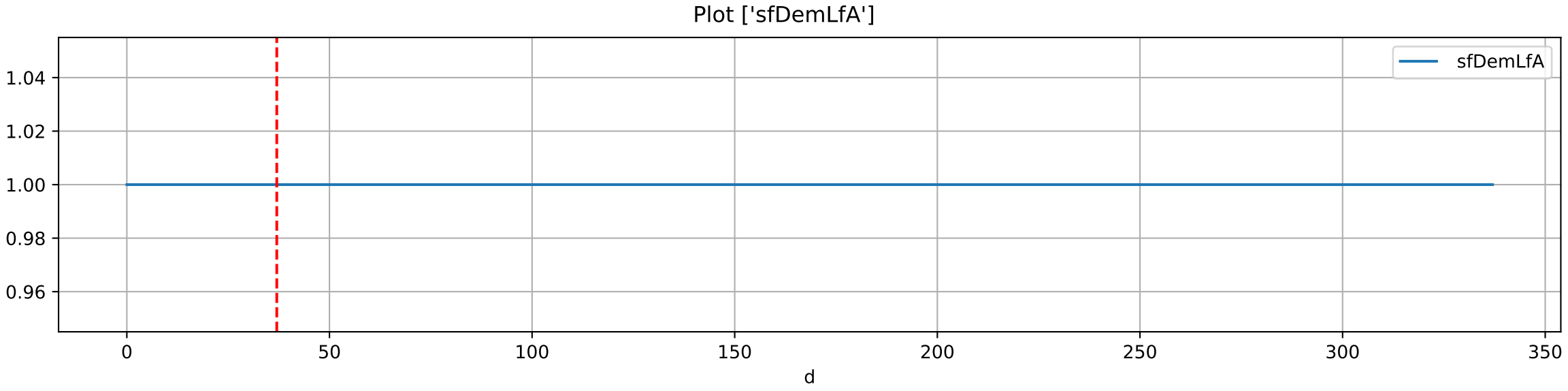
Plot ['sfDemLfA']
sfDemLfA
1.04
1.02
1.00
0.98
0.96
0
50
100
150
200
250
300
350
d

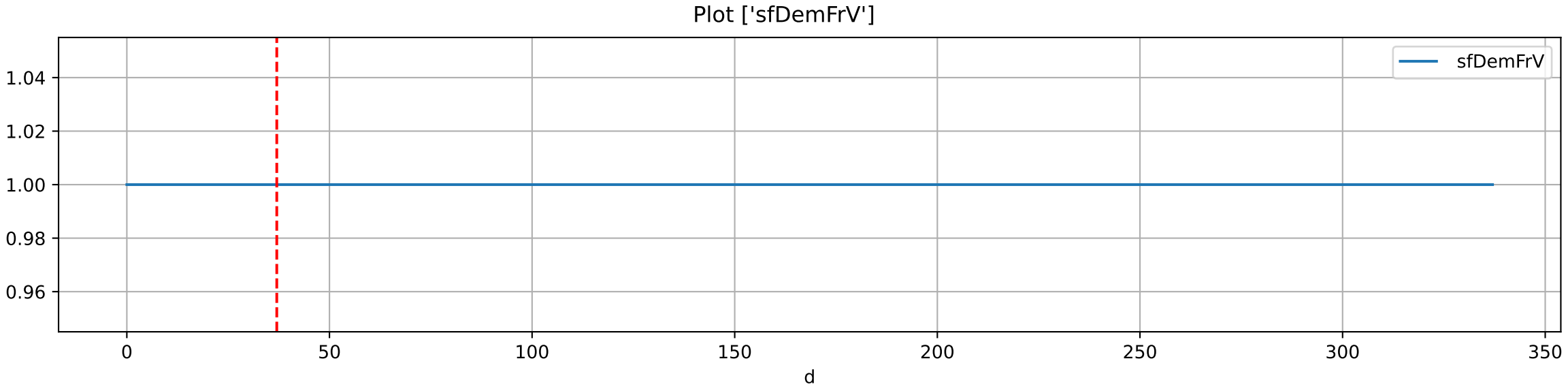
Plot ['sfDemFrV']
sfDemFrV
1.04
1.02
1.00
0.98
0.96
0
50
100
150
200
250
300
350
d

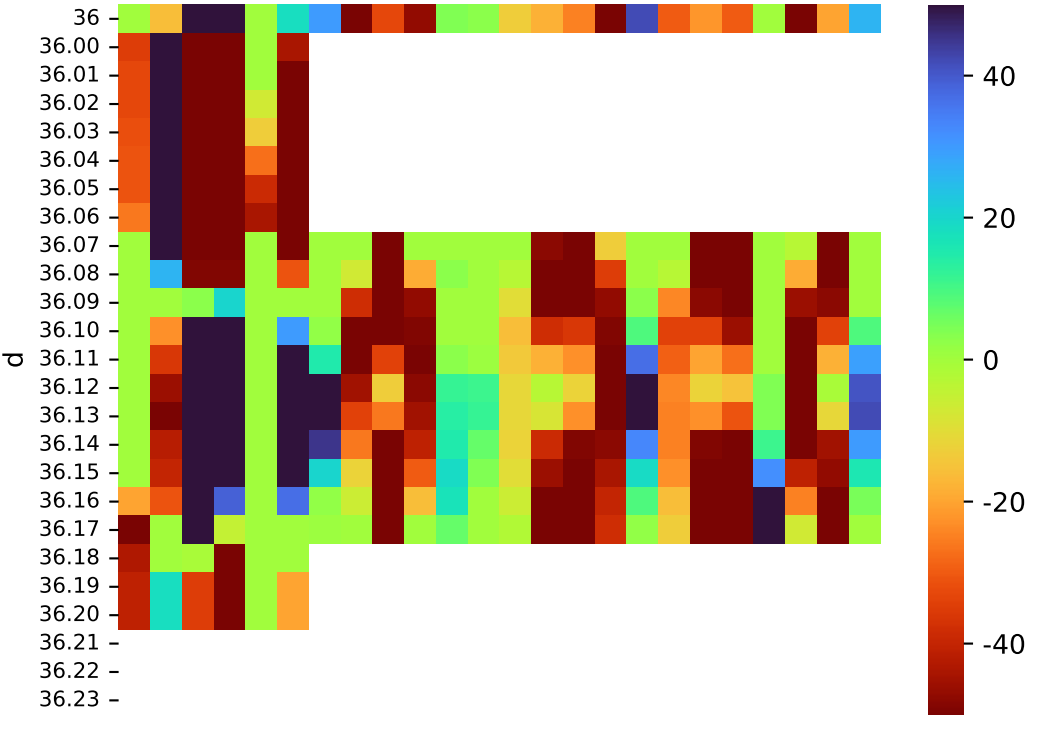
d
36
36.00
36.01
36.02
36.03
36.04
36.05
36.06
36.07
36.08
36.09
36.10
36.11
36.12
36.13
36.14
36.15
36.16
36.17
36.18
36.19
36.20
36.21
36.22
36.23
40
20
0
-20
-40

Plot EnvOpt Decision

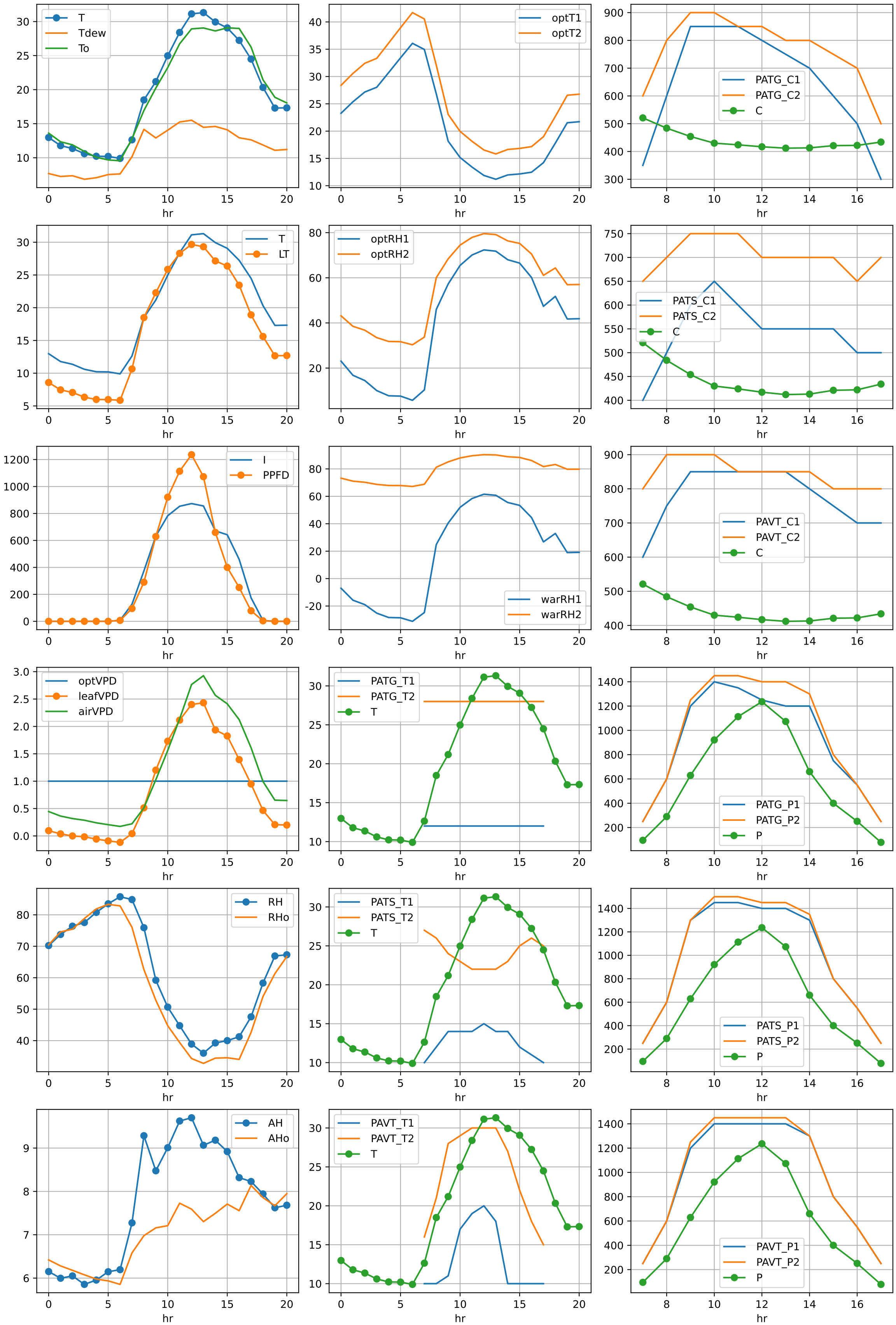

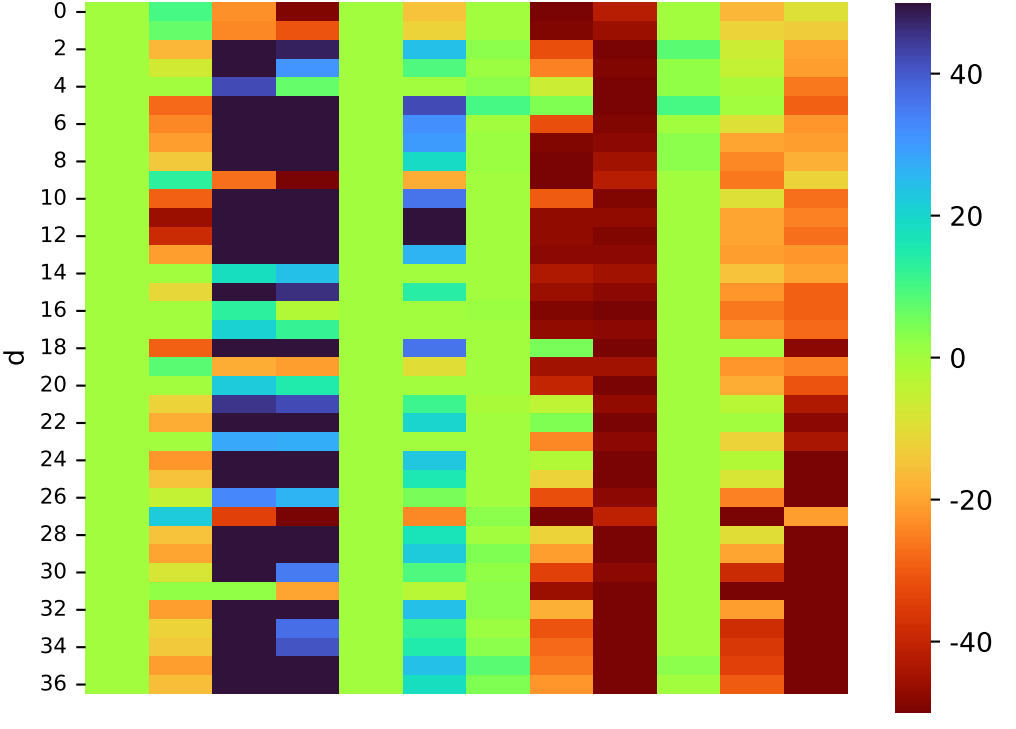
d
0
2
4
6
8
10
12
14
16
18
20
22
24
26
28
30
32
34
36
40
20
0
-20
-40