Model Prediction (P2-4)

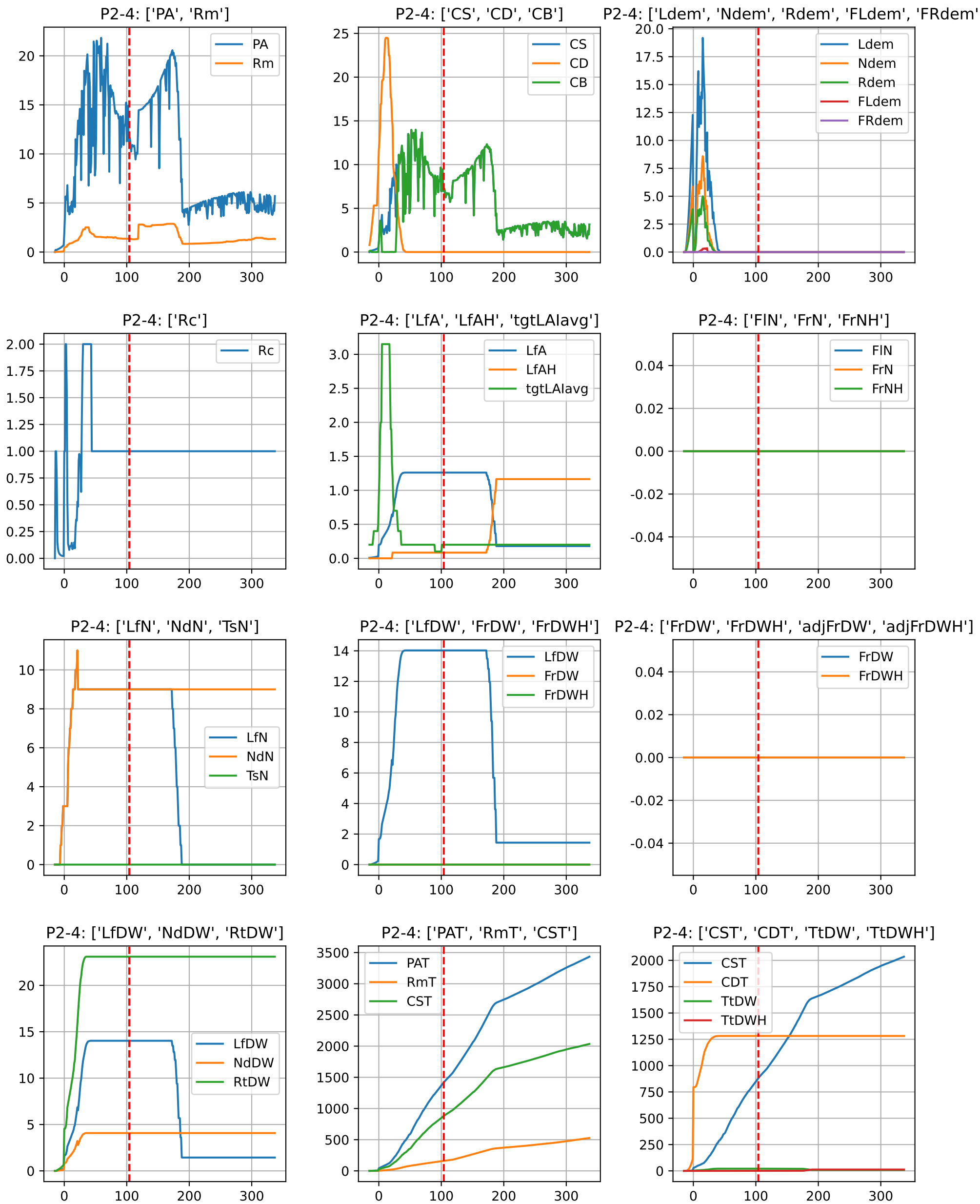

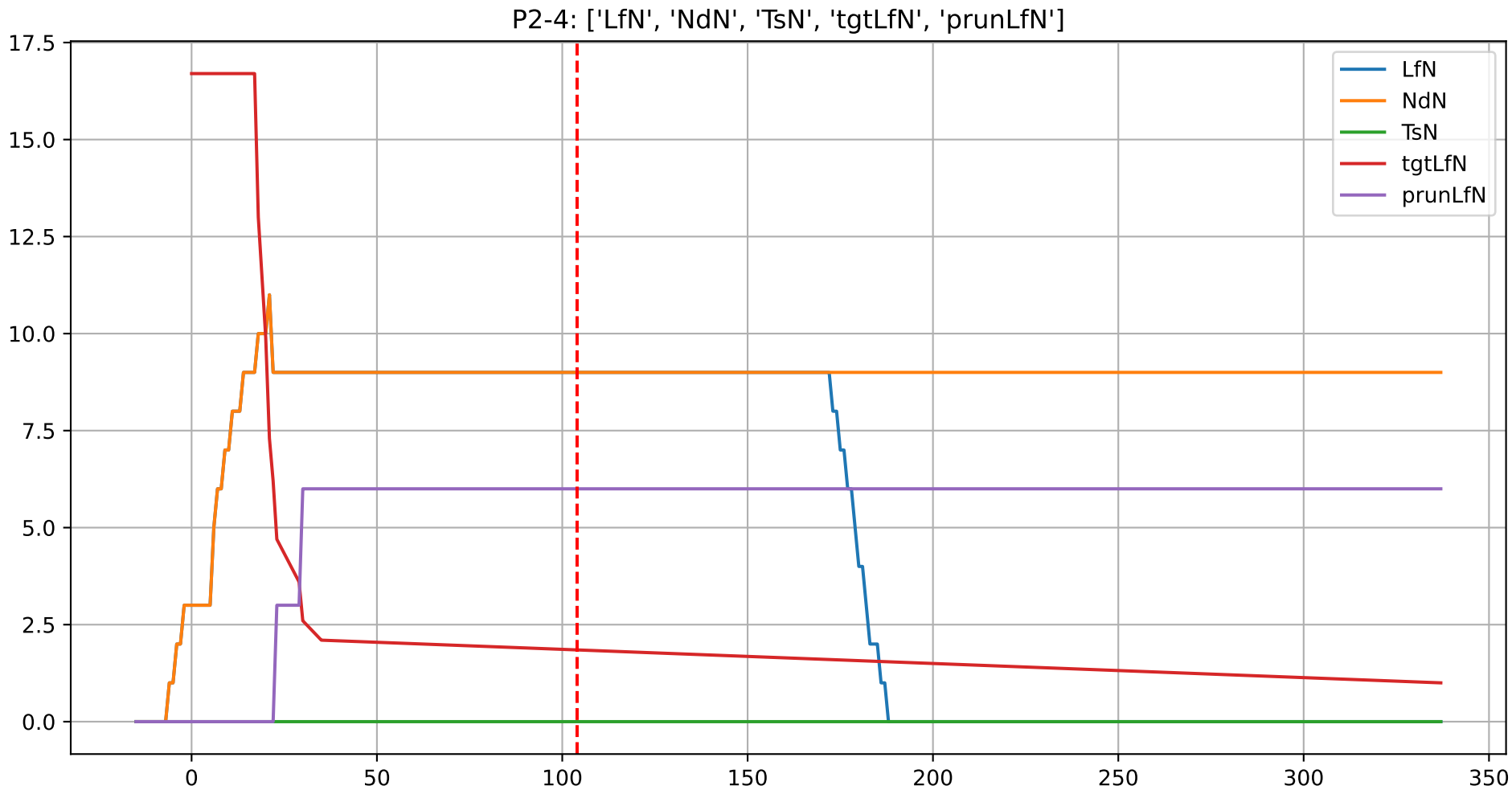
P2-4: ['LfN', 'NdN', 'TsN', 'tgtLfN', 'prunLfN']
17.5
15.0
12.5
10.0
7.5
5.0
2.5
0.0
0
50
100
150
200
250
300
350
LfN
NdN
TsN
tgtLfN
prunLfN

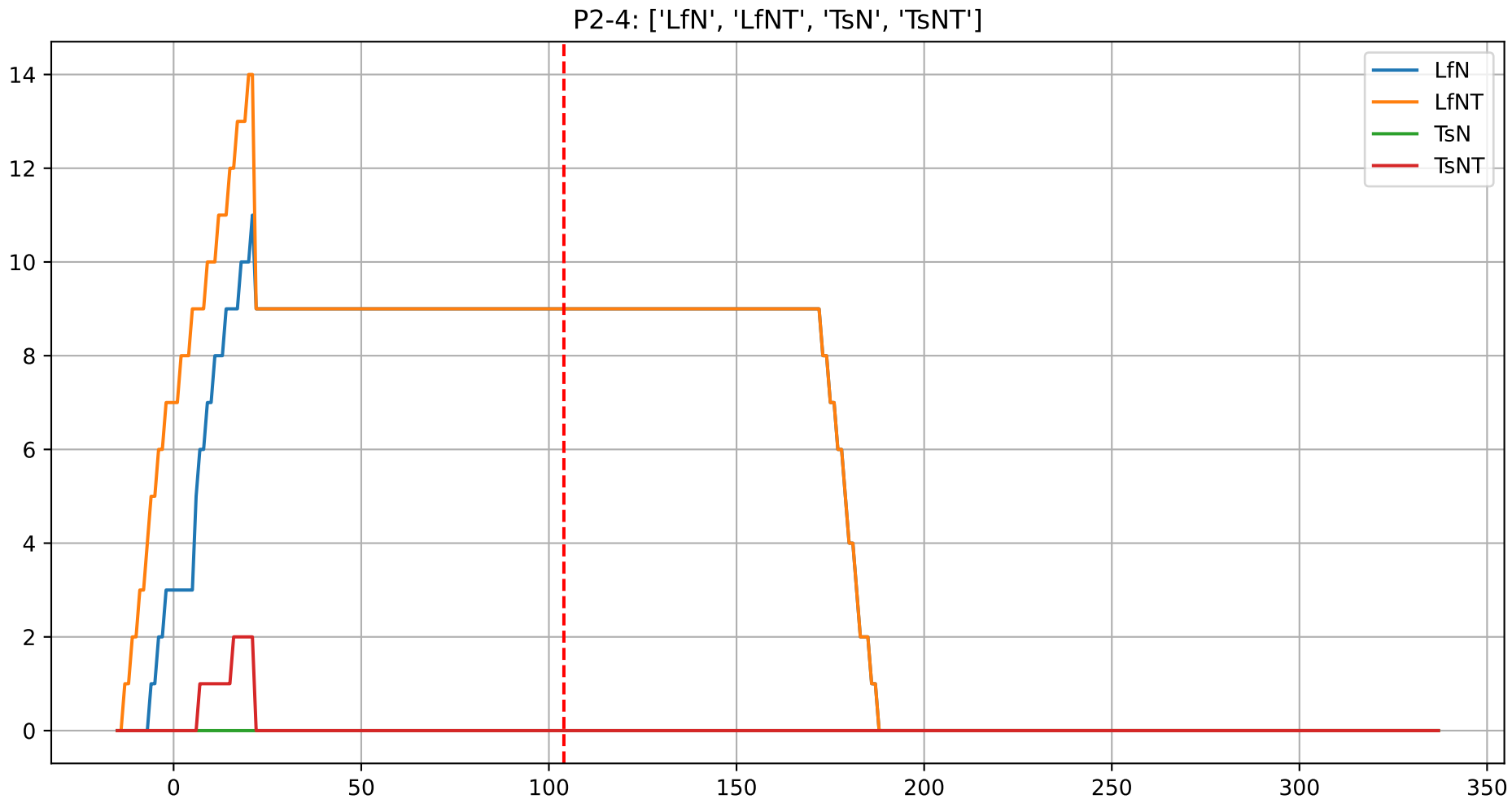
P2-4: ['LfN', 'LfNT', 'TsN', 'TsNT']
LfN
LfNT
TsN
TsNT
14
12
10
8
6
4
2
0
0
50
100
150
200
250
300
350

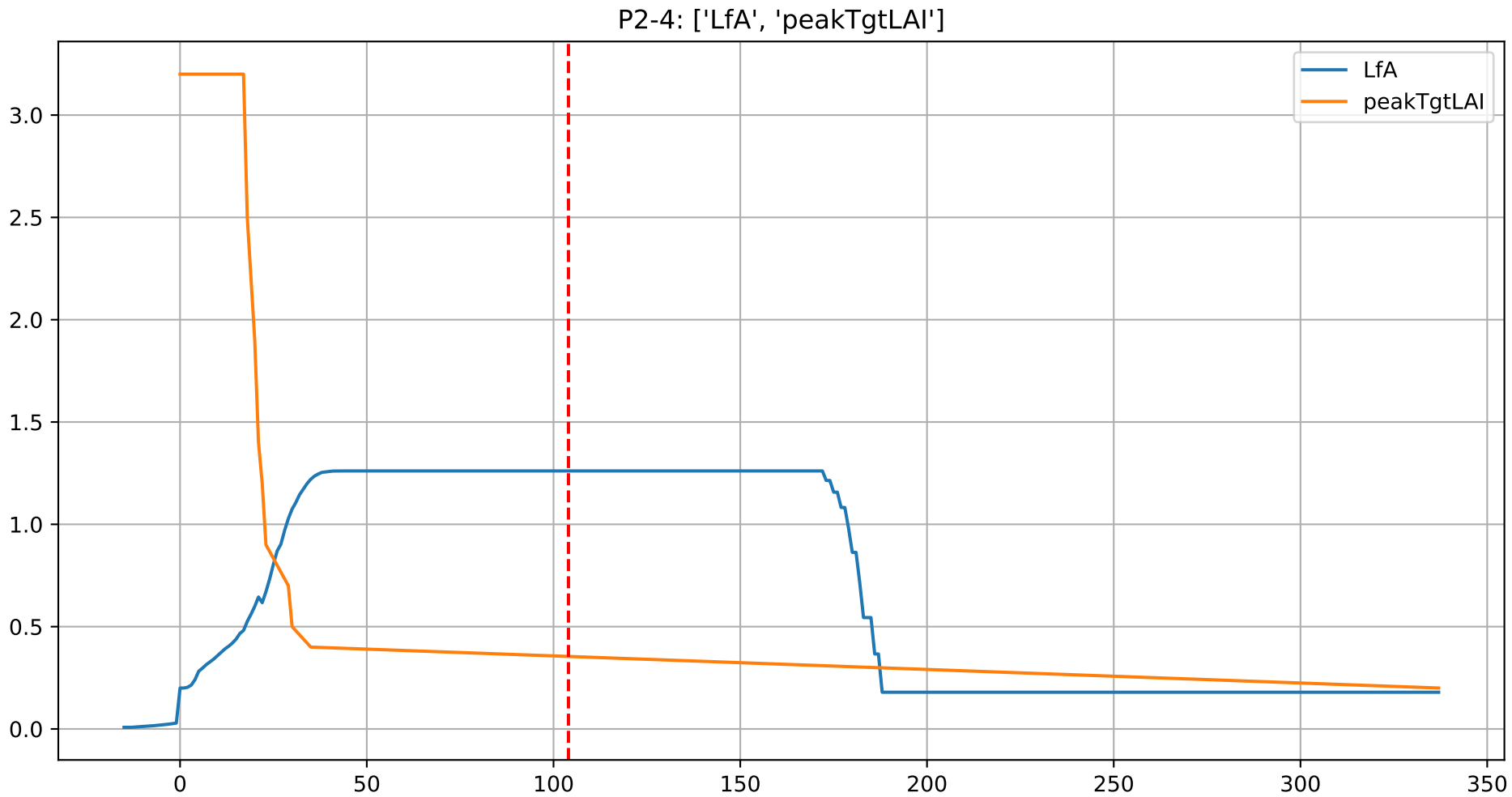
P2-4: ['LfA', 'peakTgtLAI']
LfA
peakTgtLAI
3.0
2.5
2.0
1.5
1.0
0.5
0.0
0
50
100
150
200
250
300
350

P2-4 (plot by DAT)

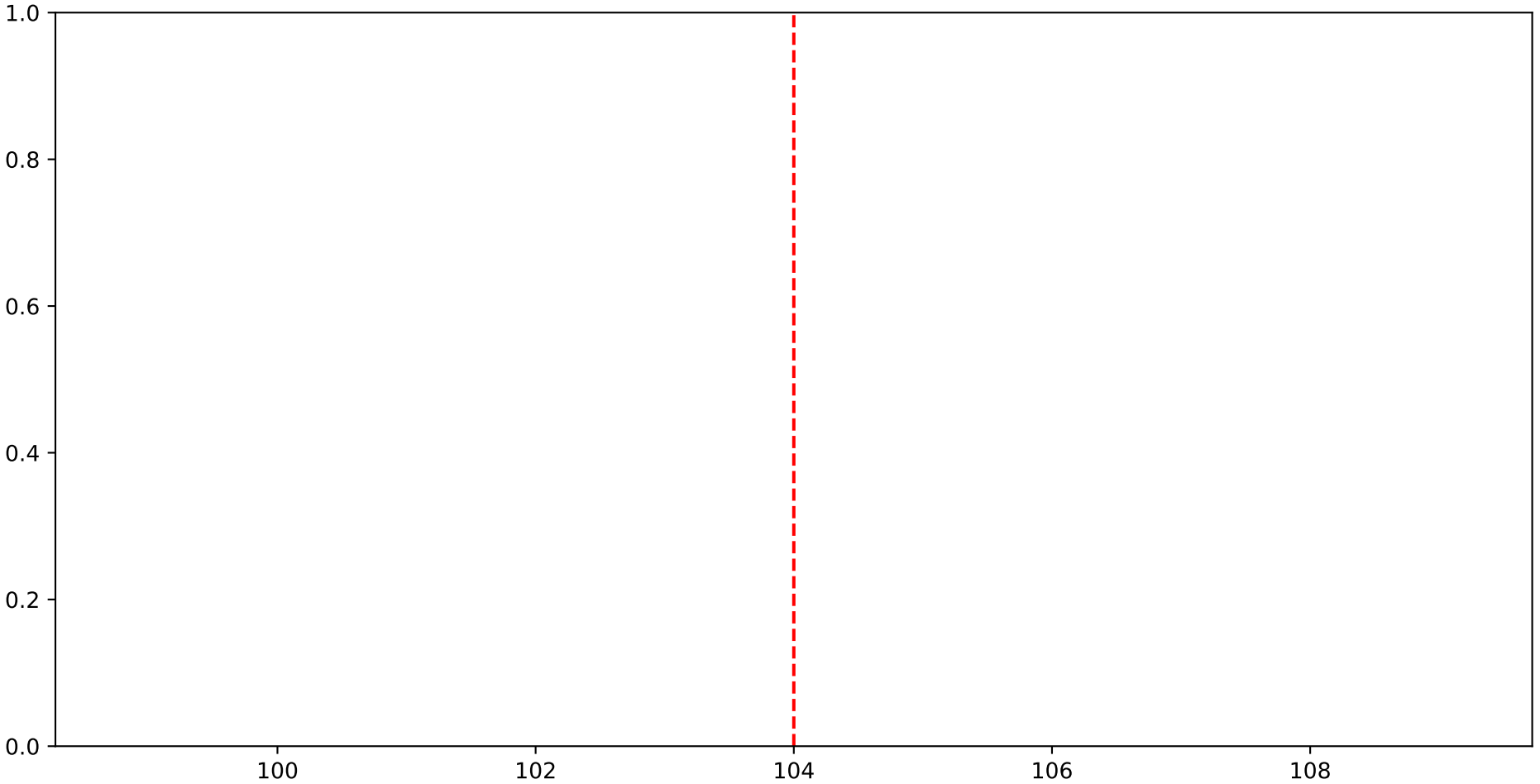

P2-4 (plot by adjDAT)

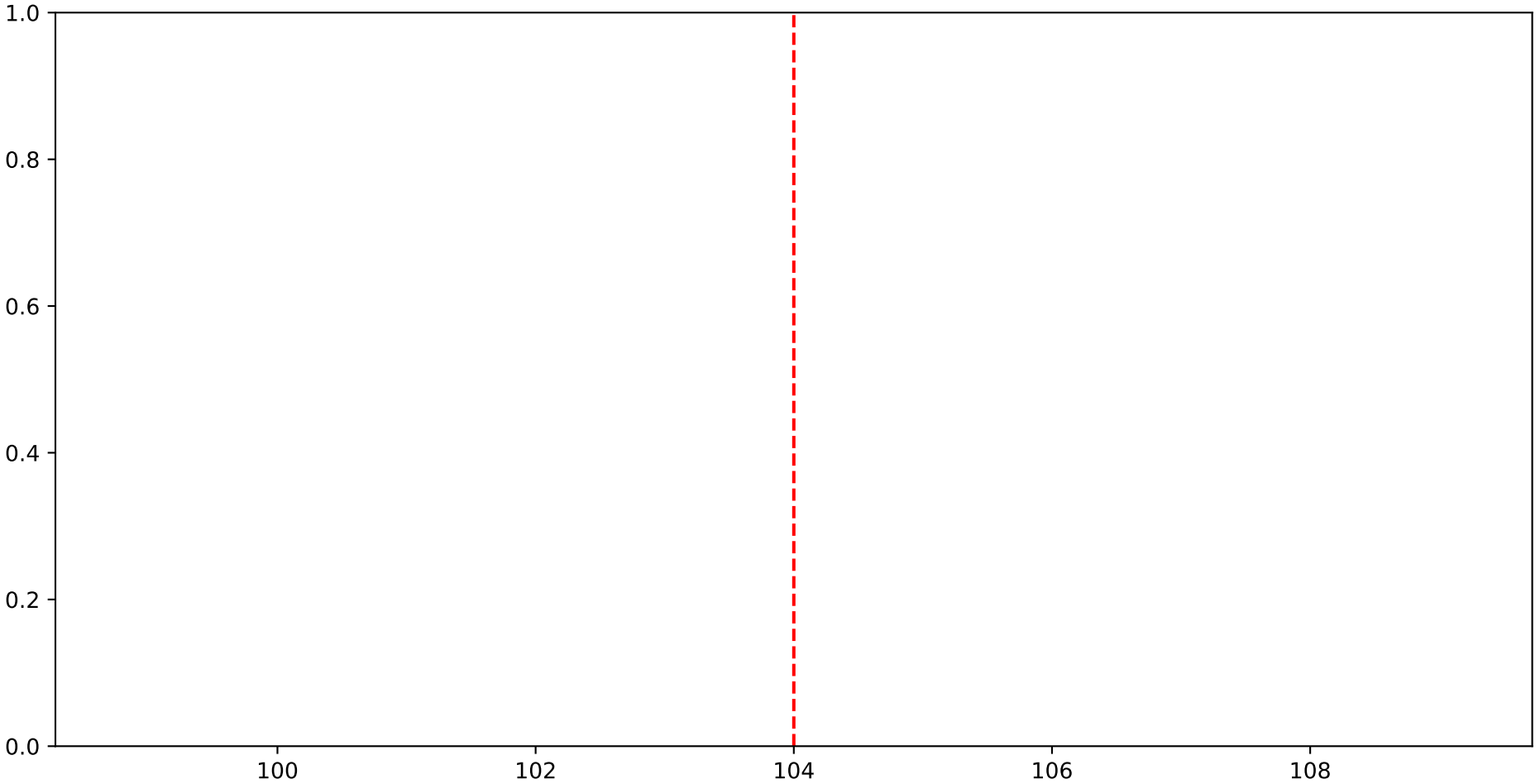

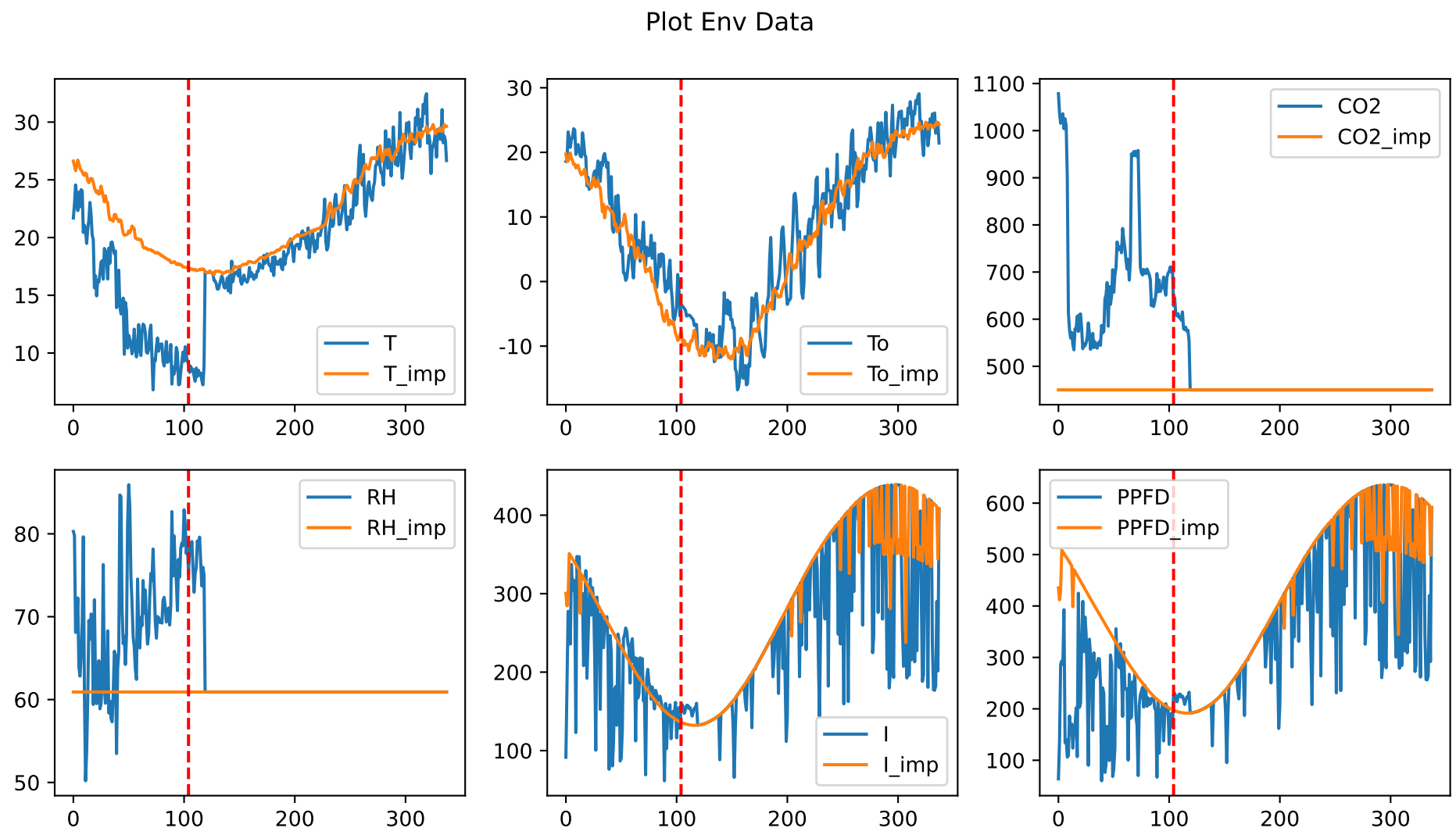
Plot Env Data
T
T_imp
To
To_imp
CO2
CO2_imp
RH
RH_imp
I
I_imp
PPFD
PPFD_imp

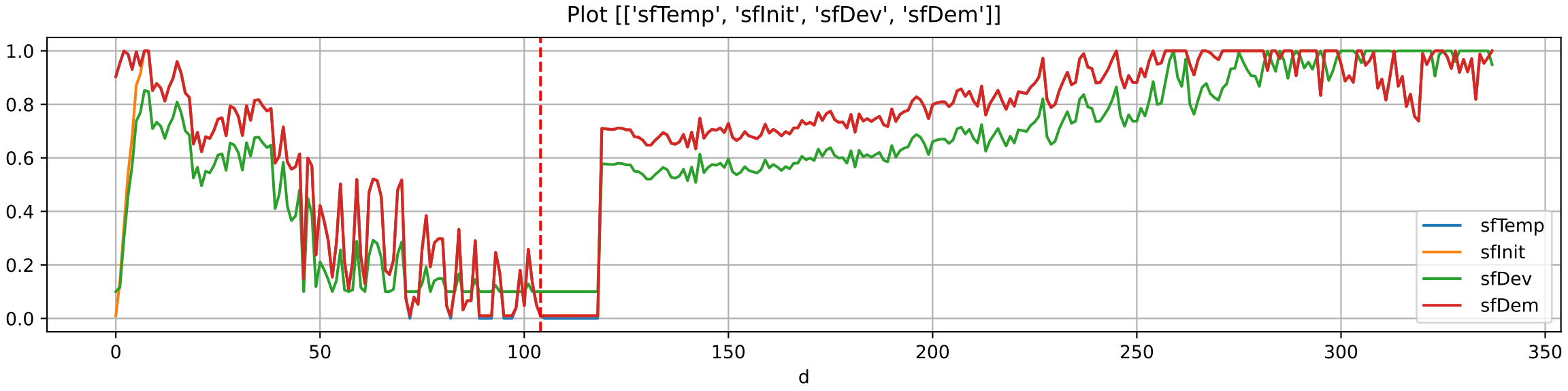
Plot [['sfTemp', 'sfInit', 'sfDev', 'sfDem']]
1.0
0.8
0.6
0.4
0.2
0.0
0
50
100
150
200
250
300
350
d
sfTemp
sfInit
sfDev
sfDem

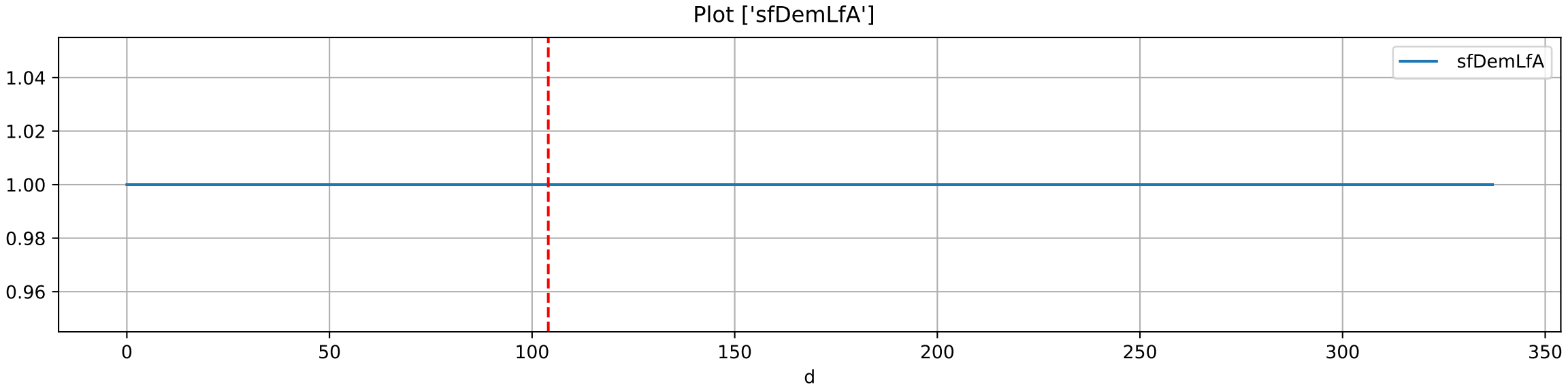
Plot ['sfDemLfA']
sfDemLfA
1.04
1.02
1.00
0.98
0.96
0
50
100
150
200
250
300
350
d

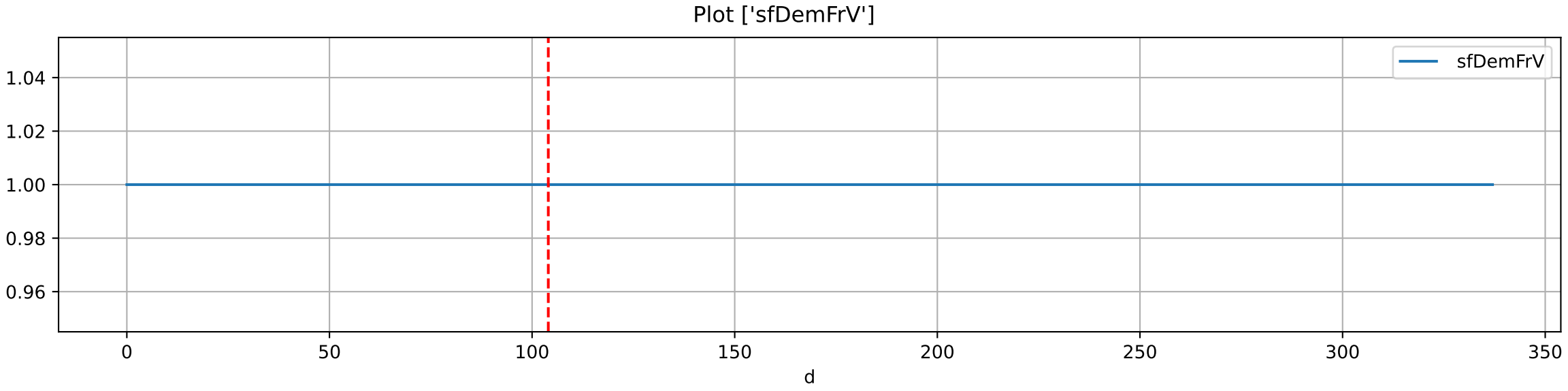
Plot ['sfDemFrV']
sfDemFrV
1.04
1.02
1.00
0.98
0.96
0
50
100
150
200
250
300
350
d

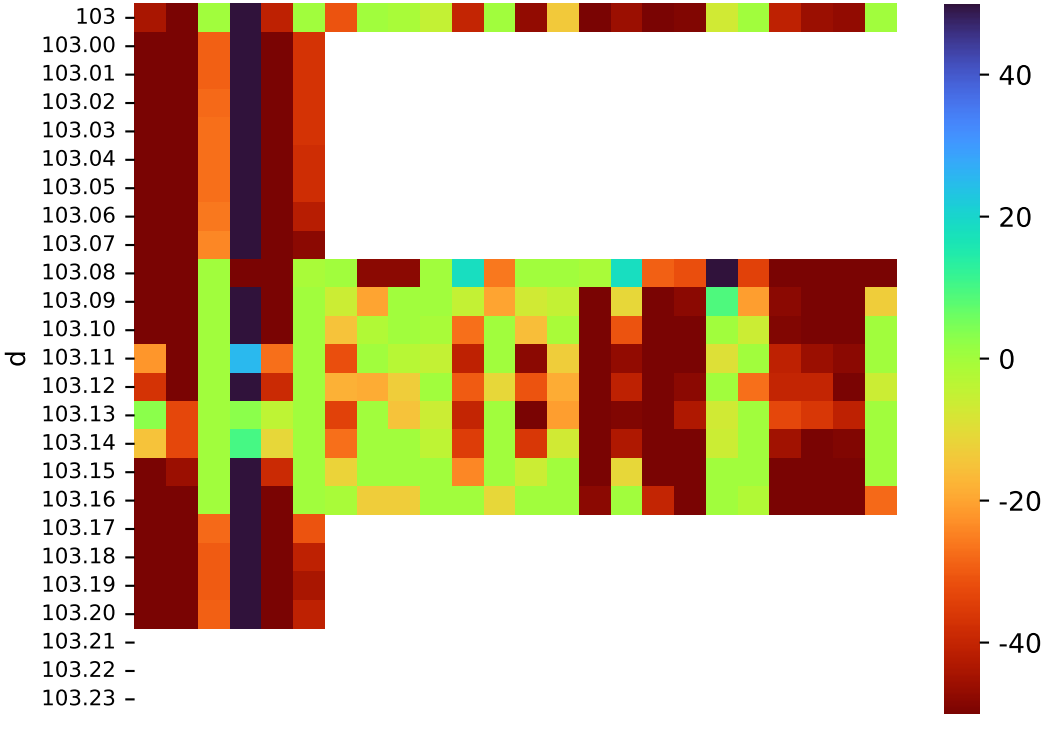
d
103
103.00
103.01
103.02
103.03
103.04
103.05
103.06
103.07
103.08
103.09
103.10
103.11
103.12
103.13
103.14
103.15
103.16
103.17
103.18
103.19
103.20
103.21
103.22
103.23
40
20
0
-20
-40

Plot EnvOpt Decision

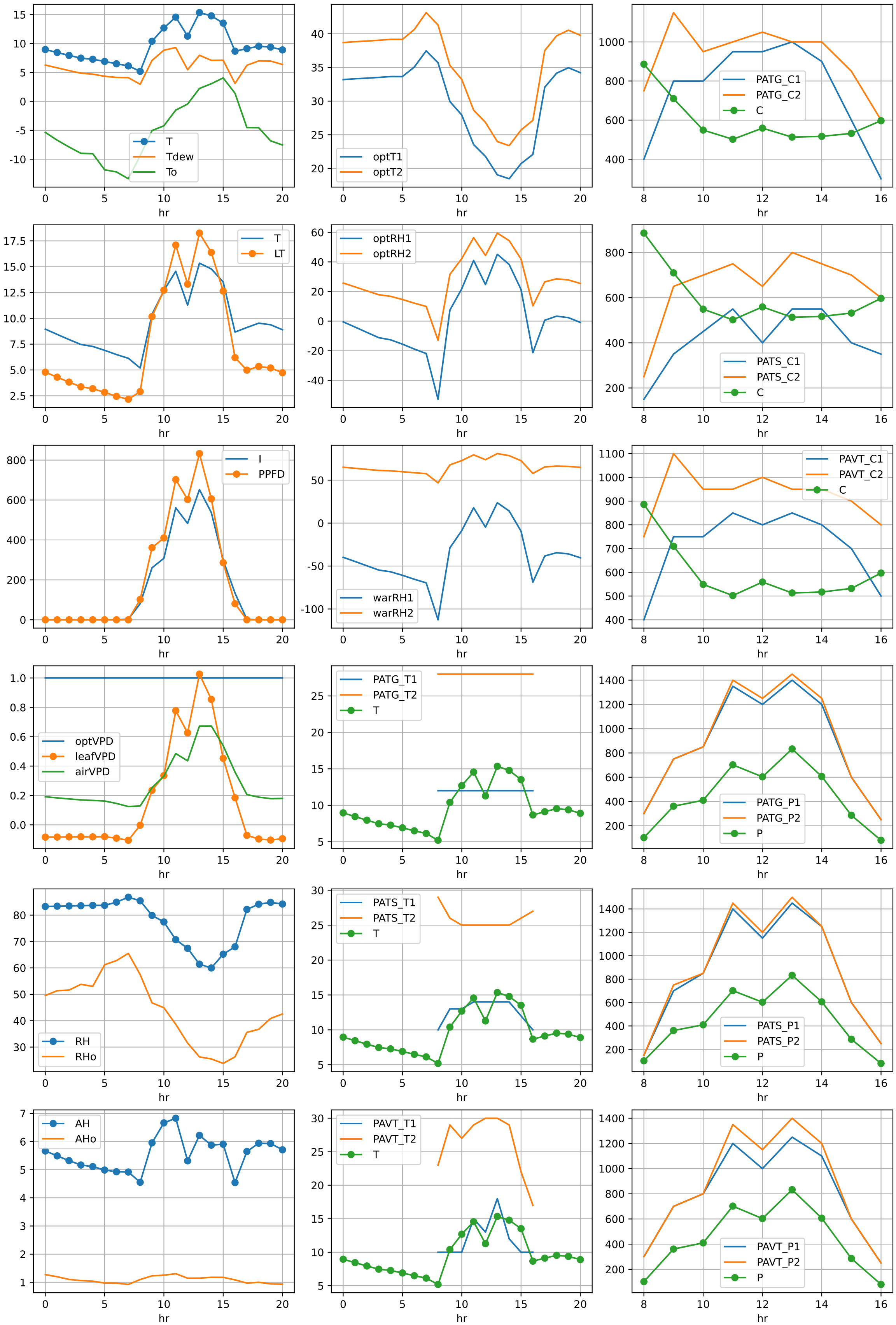

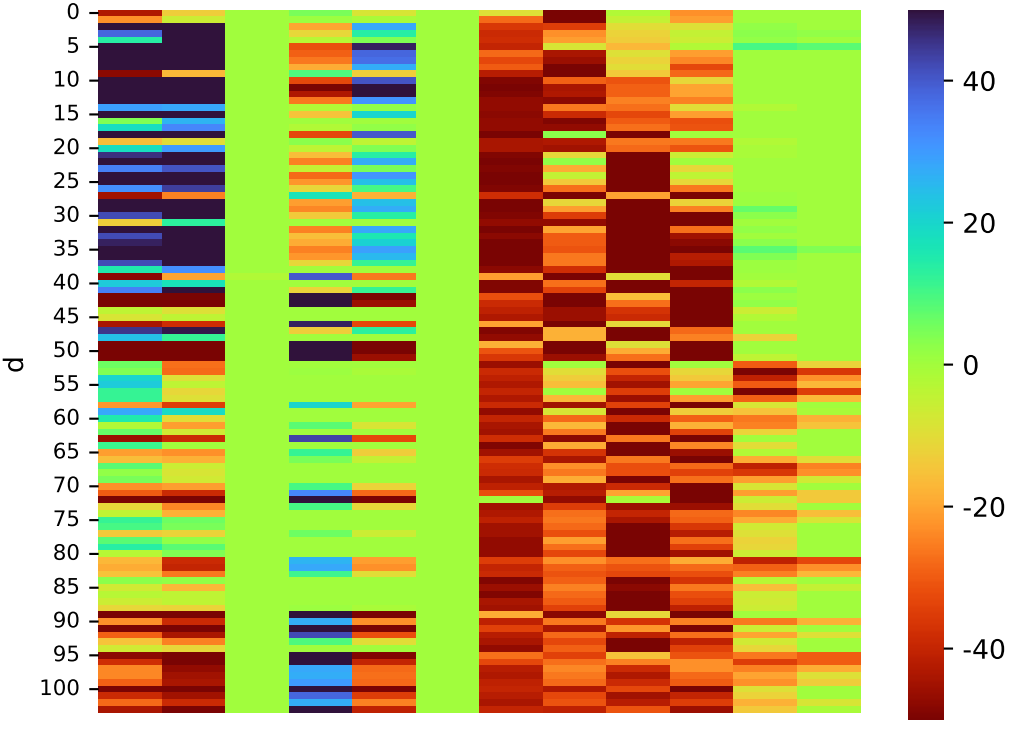
d
0
5
10
15
20
25
30
35
40
45
50
55
60
65
70
75
80
85
90
95
100
40
20
0
-20
-40