Model Prediction (P2-4)

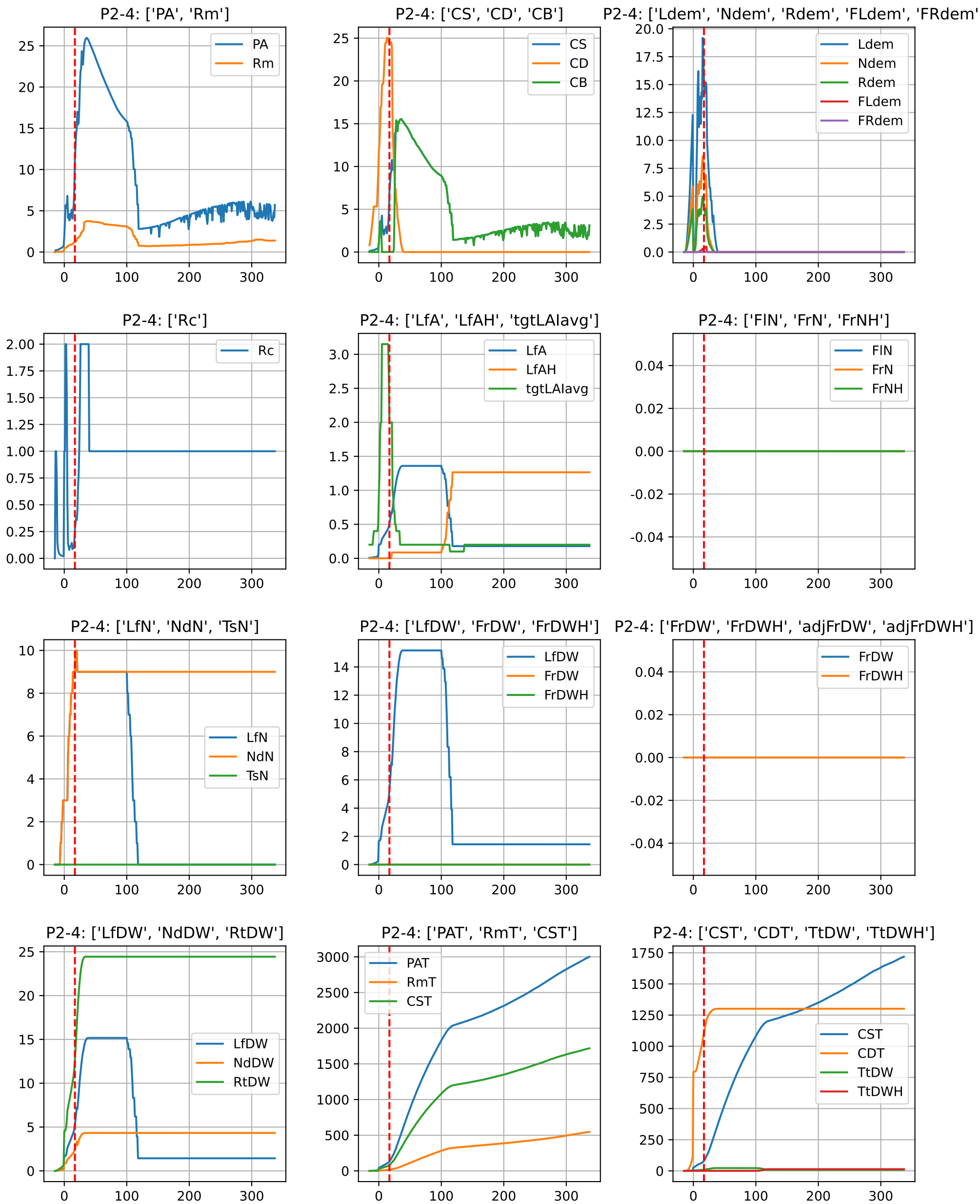

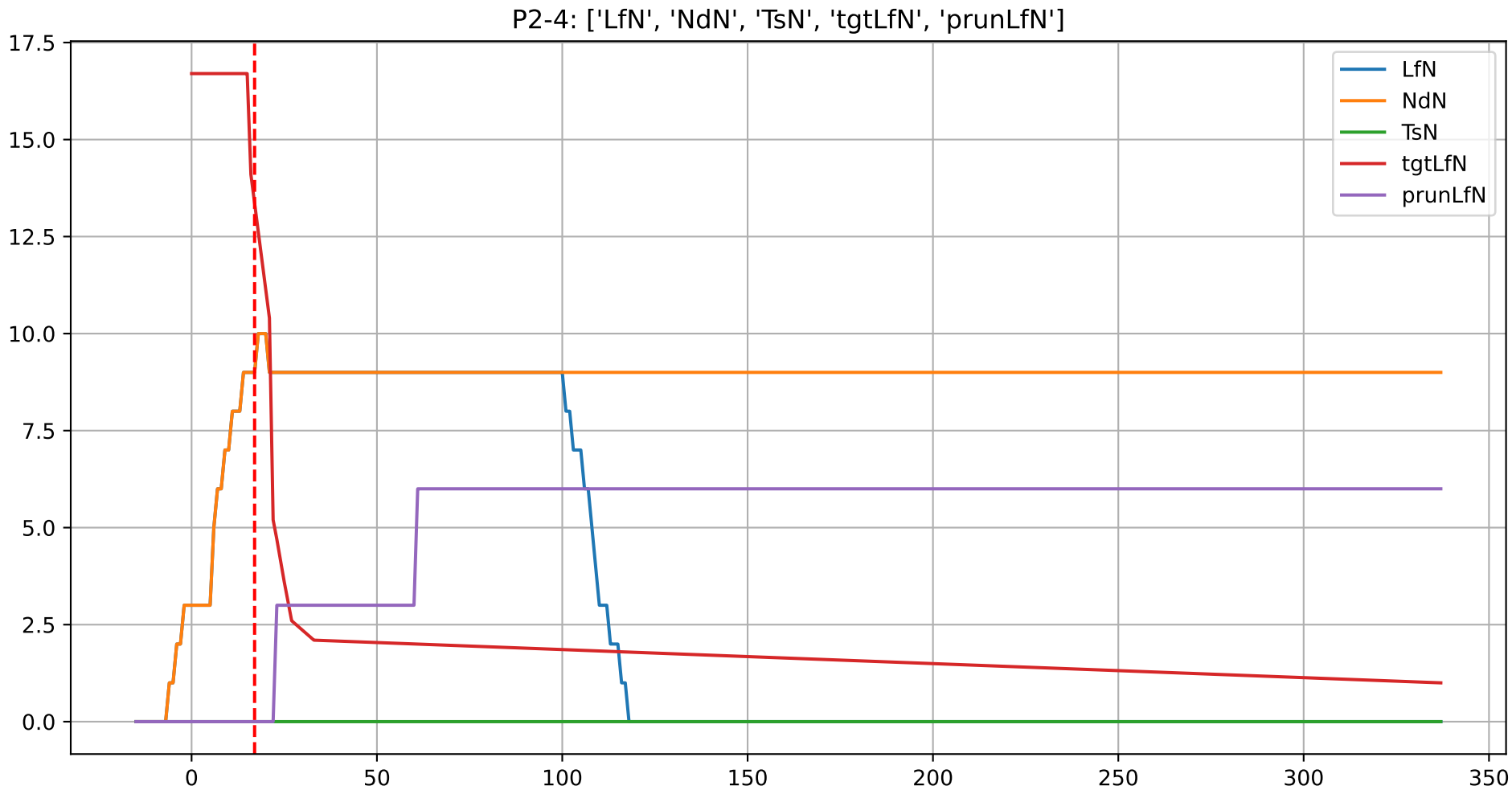
P2-4: ['LfN', 'NdN', 'TsN', 'tgtLfN', 'prunLfN']
17.5
15.0
12.5
10.0
7.5
5.0
2.5
0.0
0
50
100
150
200
250
300
350
LfN
NdN
TsN
tgtLfN
prunLfN

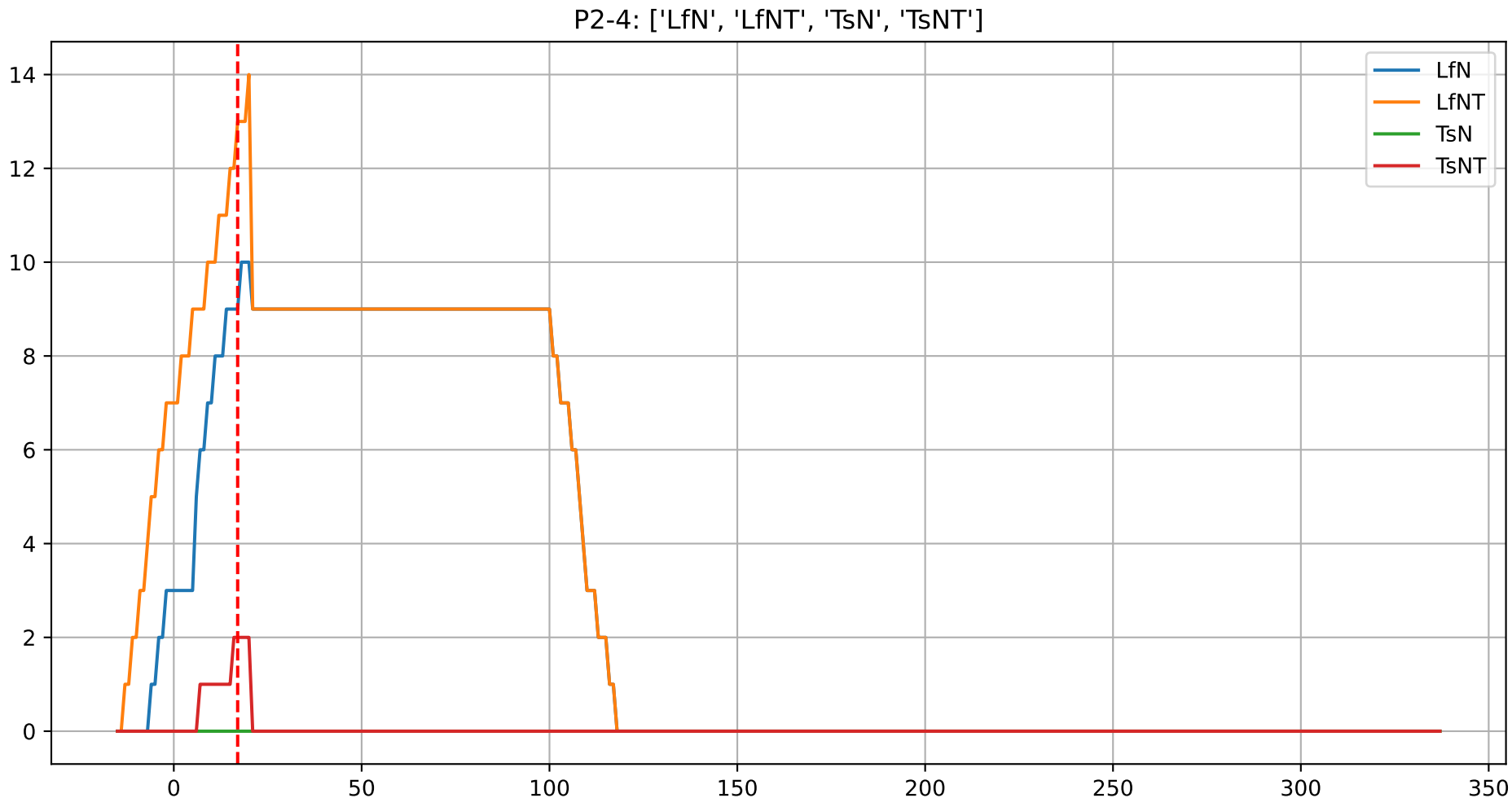
P2-4: ['LfN', 'LfNT', 'TsN', 'TsNT']
LfN
LfNT
TsN
TsNT
14
12
10
8
6
4
2
0
0
50
100
150
200
250
300
350

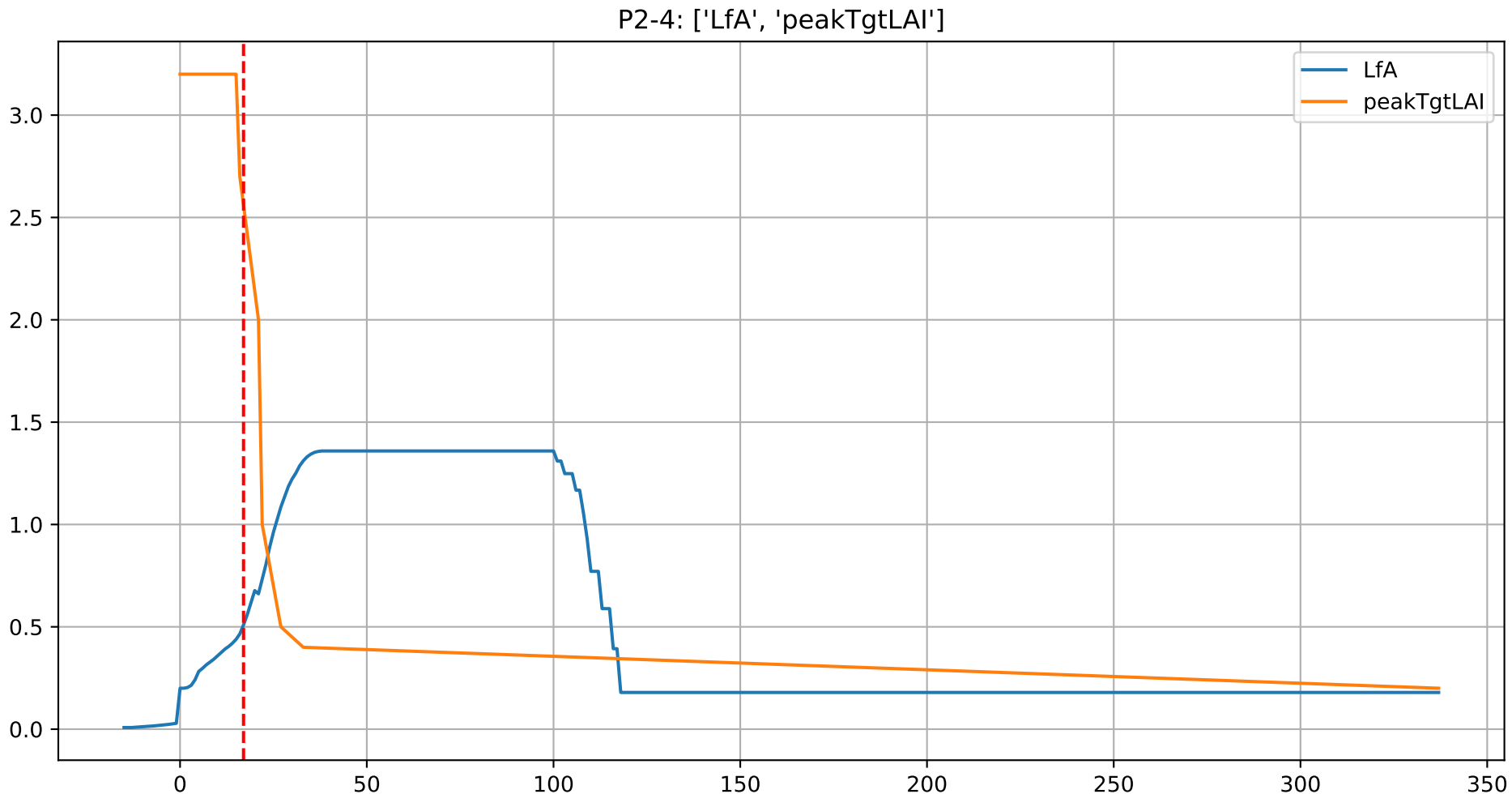
P2-4: ['LfA', 'peakTgtLAI']
LfA
peakTgtLAI
3.0
2.5
2.0
1.5
1.0
0.5
0.0
0
50
100
150
200
250
300
350

P2-4 (plot by DAT)

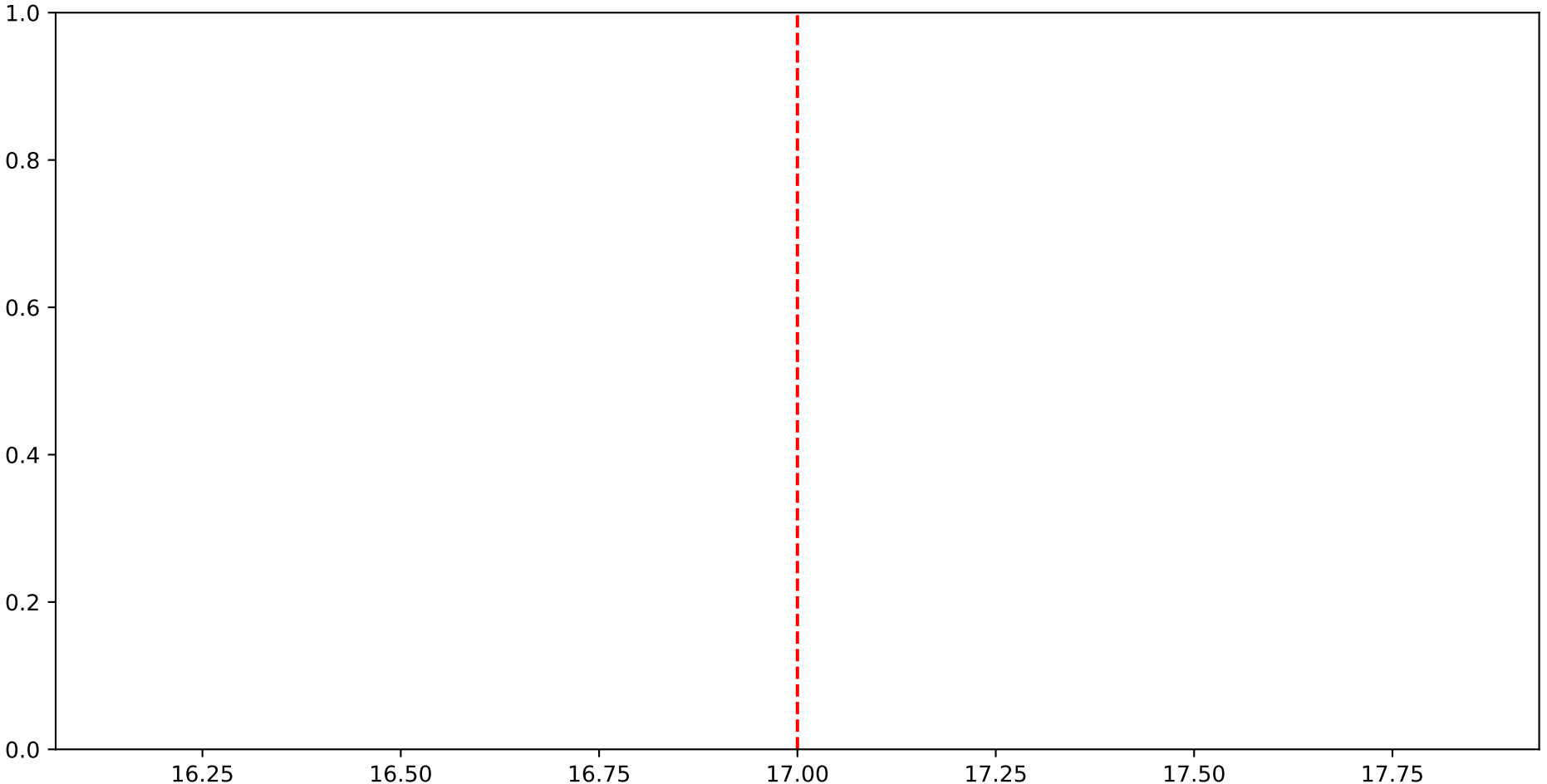

P2-4 (plot by adjDAT)

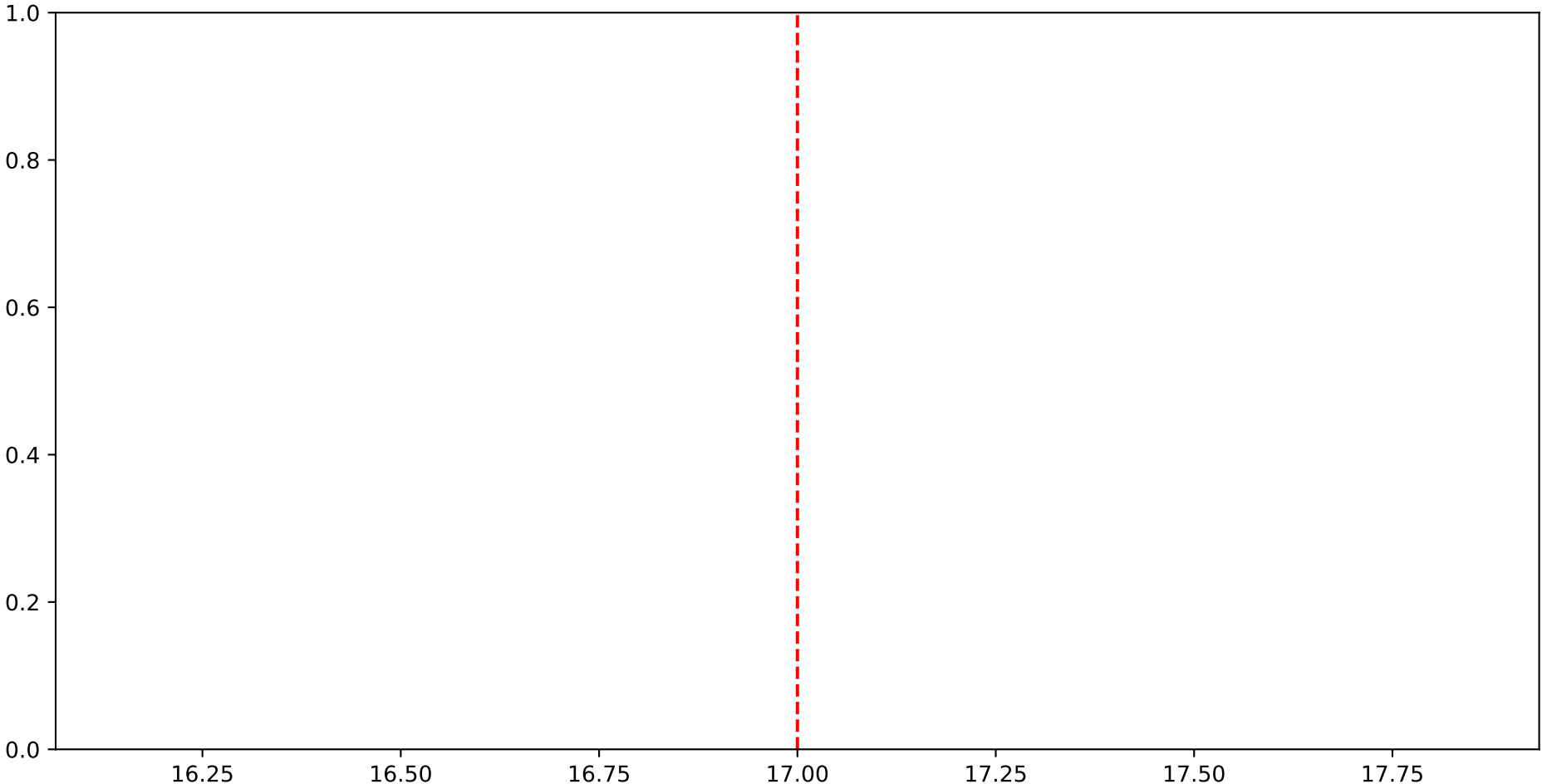

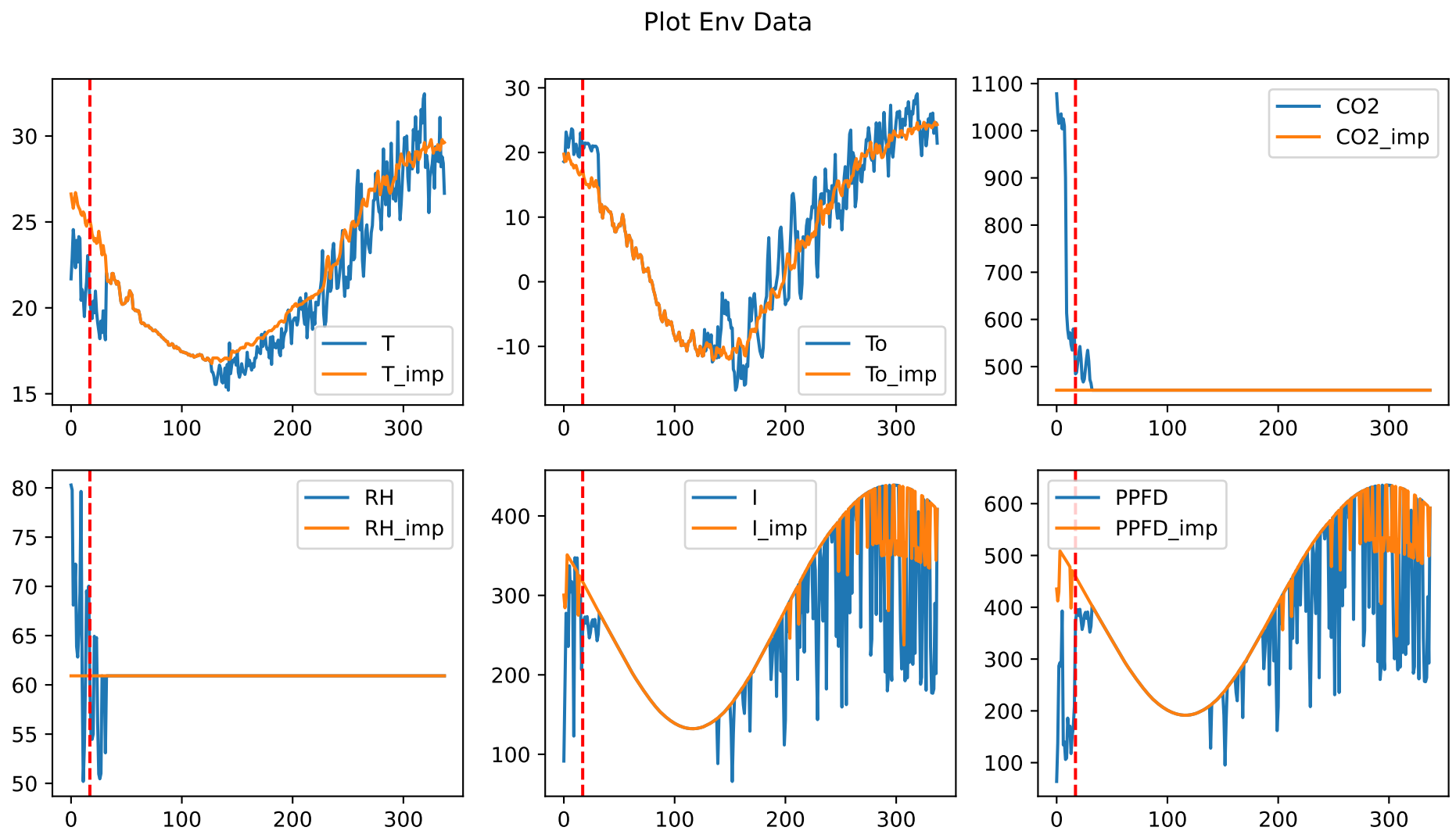
Plot Env Data
T
T_imp
To
To_imp
CO2
CO2_imp
RH
RH_imp
I
I_imp
PPFD
PPFD_imp

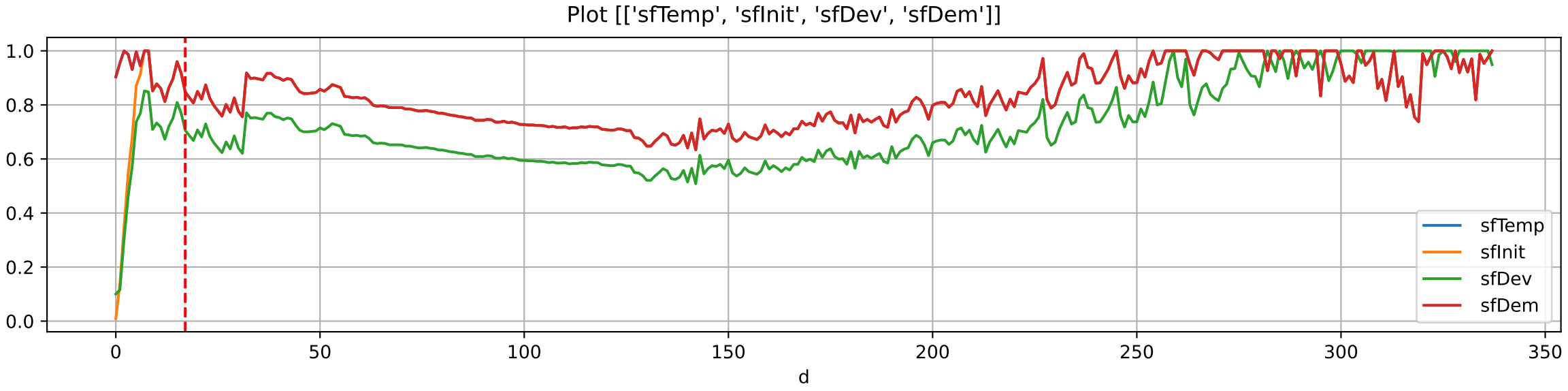
Plot [['sfTemp', 'sfInit', 'sfDev', 'sfDem']]
1.0
0.8
0.6
0.4
0.2
0.0
0
50
100
150
200
250
300
350
d
sfTemp
sfInit
sfDev
sfDem

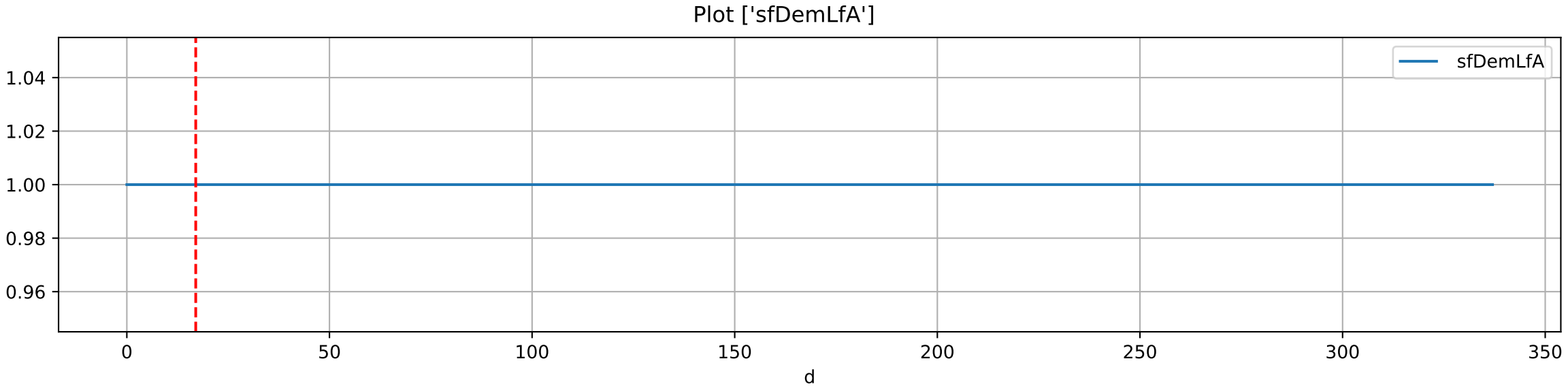
Plot ['sfDemLfA']
sfDemLfA
1.04
1.02
1.00
0.98
0.96
0
50
100
150
200
250
300
350
d

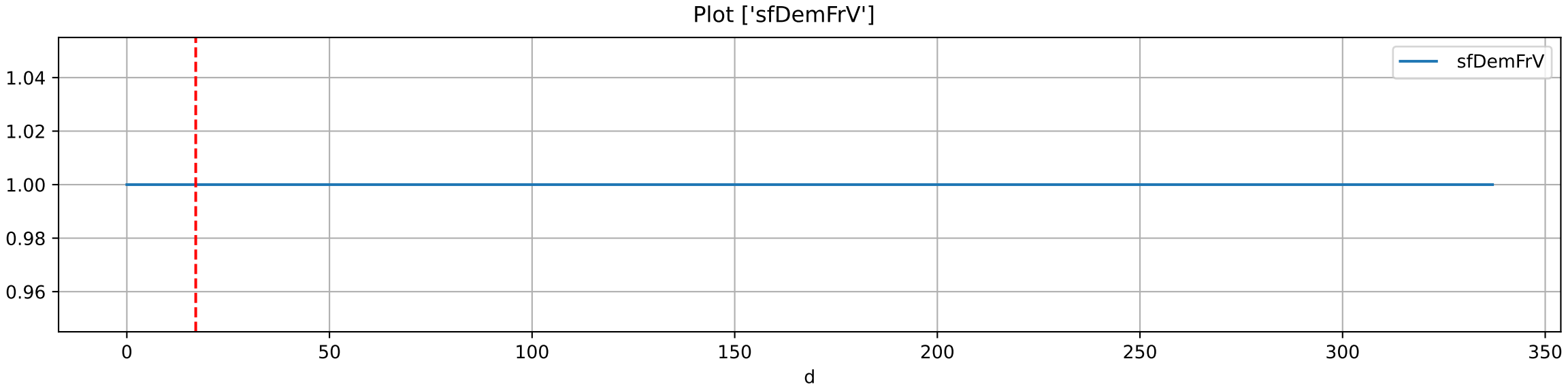
Plot ['sfDemFrV']
sfDemFrV
1.04
1.02
1.00
0.98
0.96
0
50
100
150
200
250
300
350
d

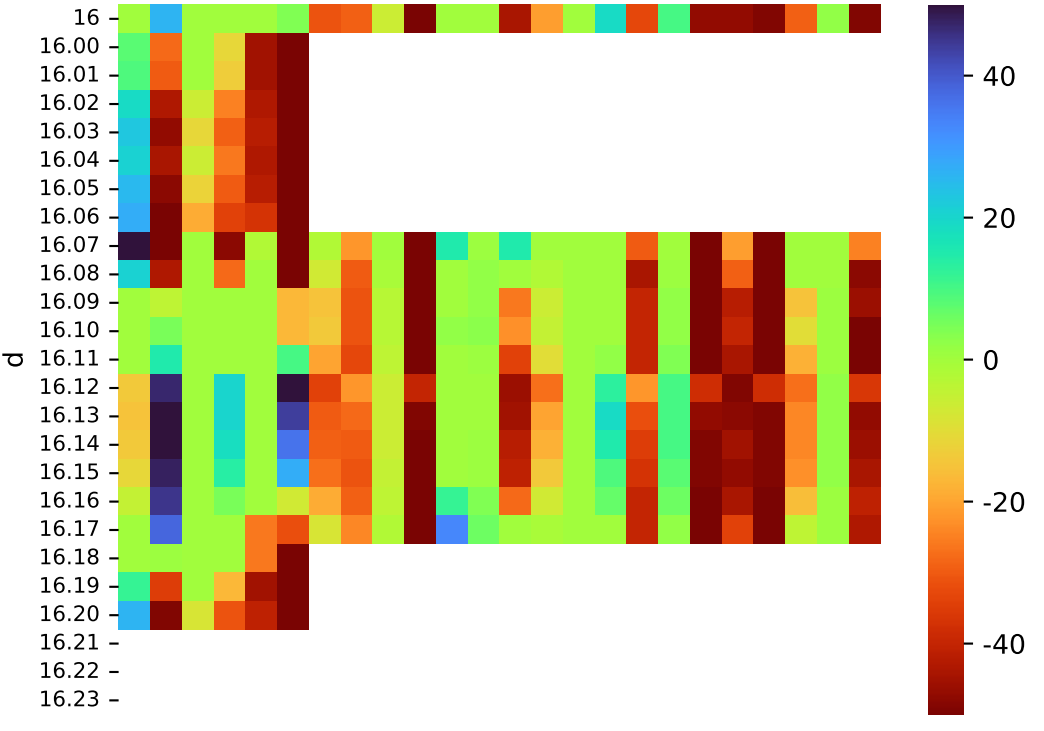
d
16
16.00
16.01
16.02
16.03
16.04
16.05
16.06
16.07
16.08
16.09
16.10
16.11
16.12
16.13
16.14
16.15
16.16
16.17
16.18
16.19
16.20
16.21
16.22
16.23
40
20
0
-20
-40

Plot EnvOpt Decision

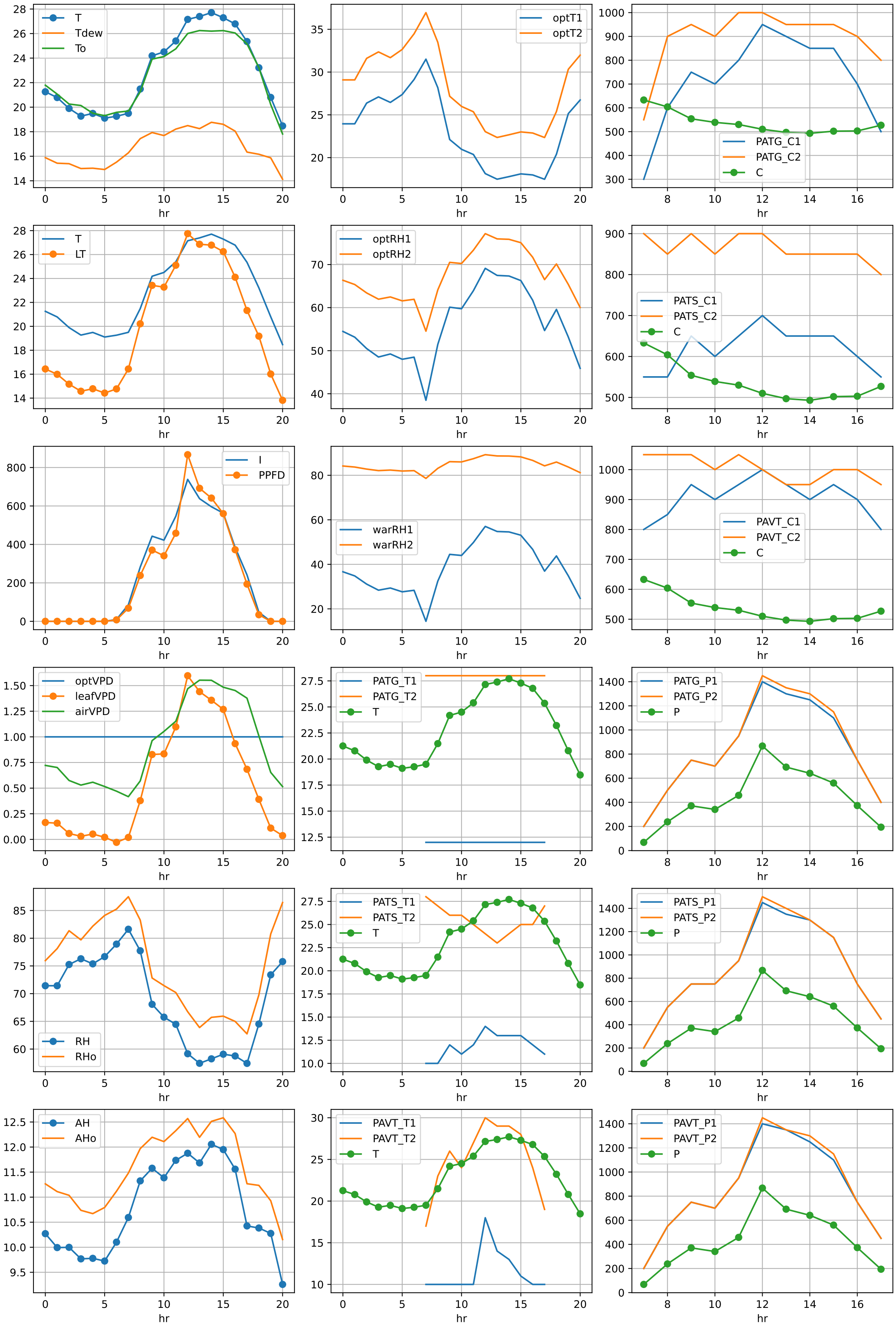

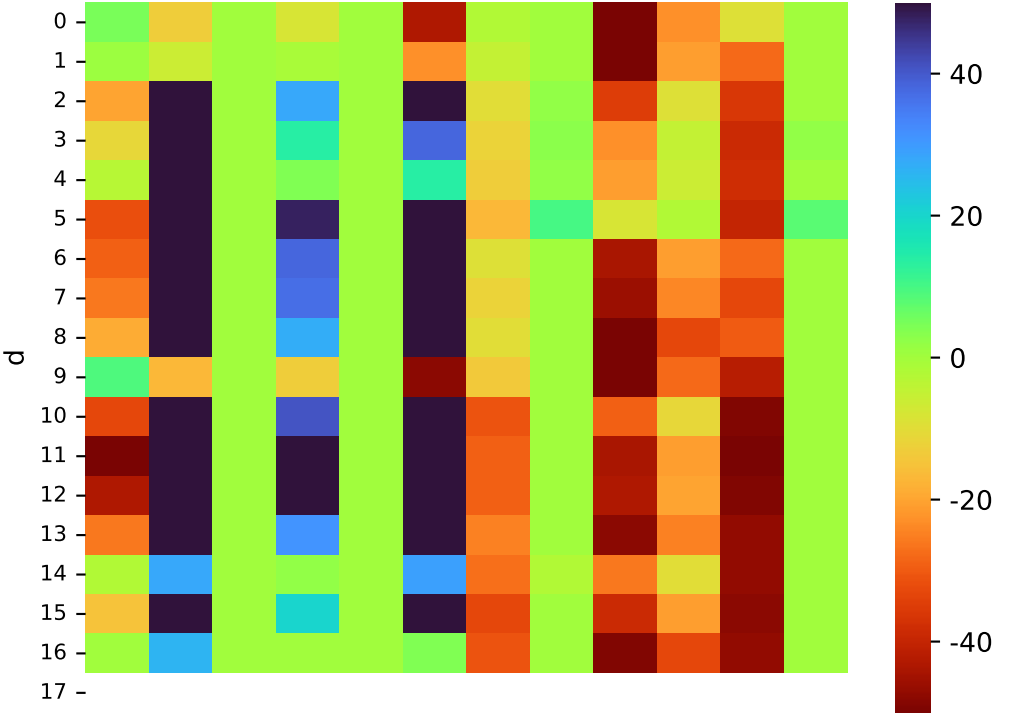
d
0
1
2
3
4
5
6
7
8
9
10
11
12
13
14
15
16
17
40
20
0
-20
-40