Model Prediction (P2-5)

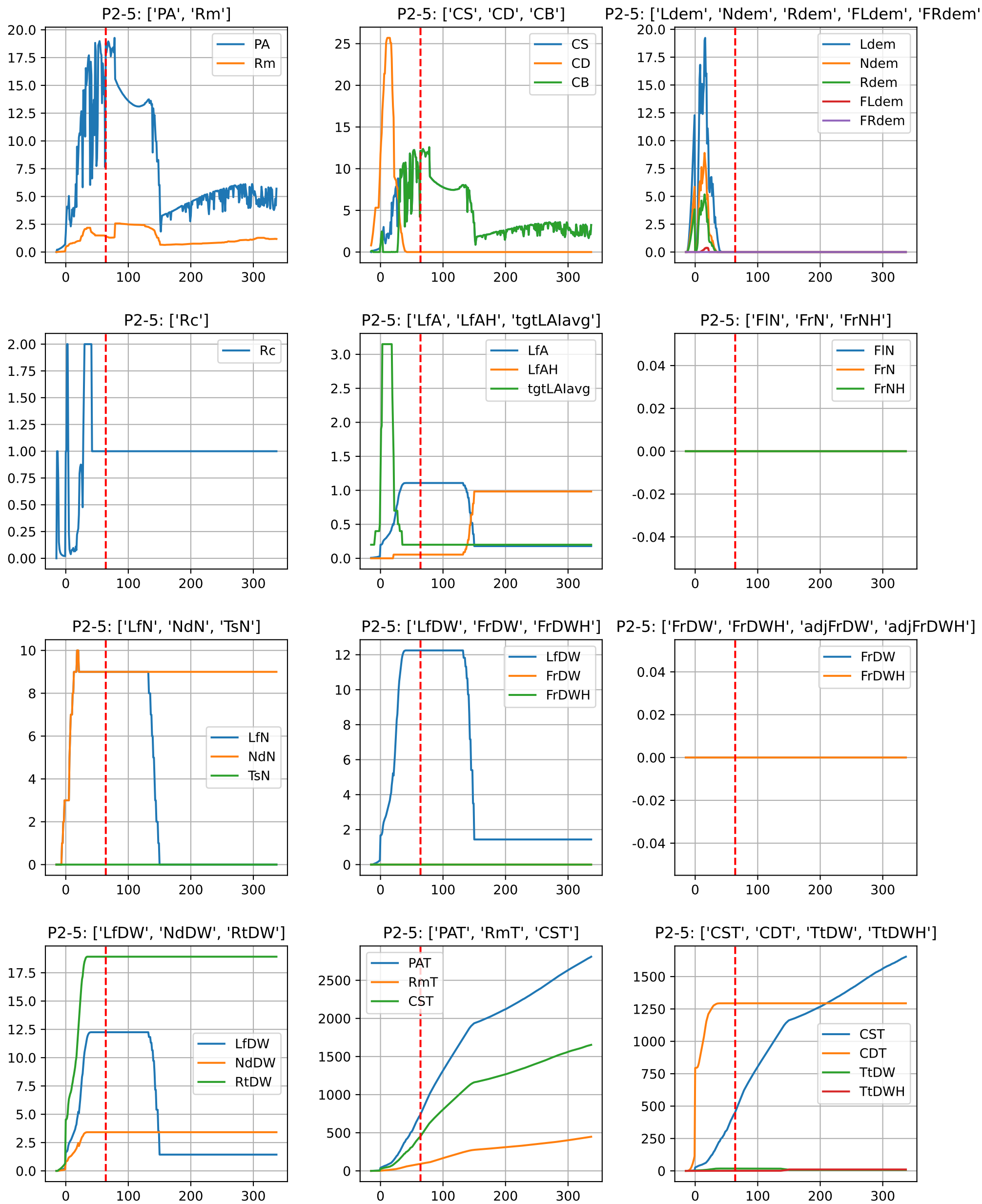

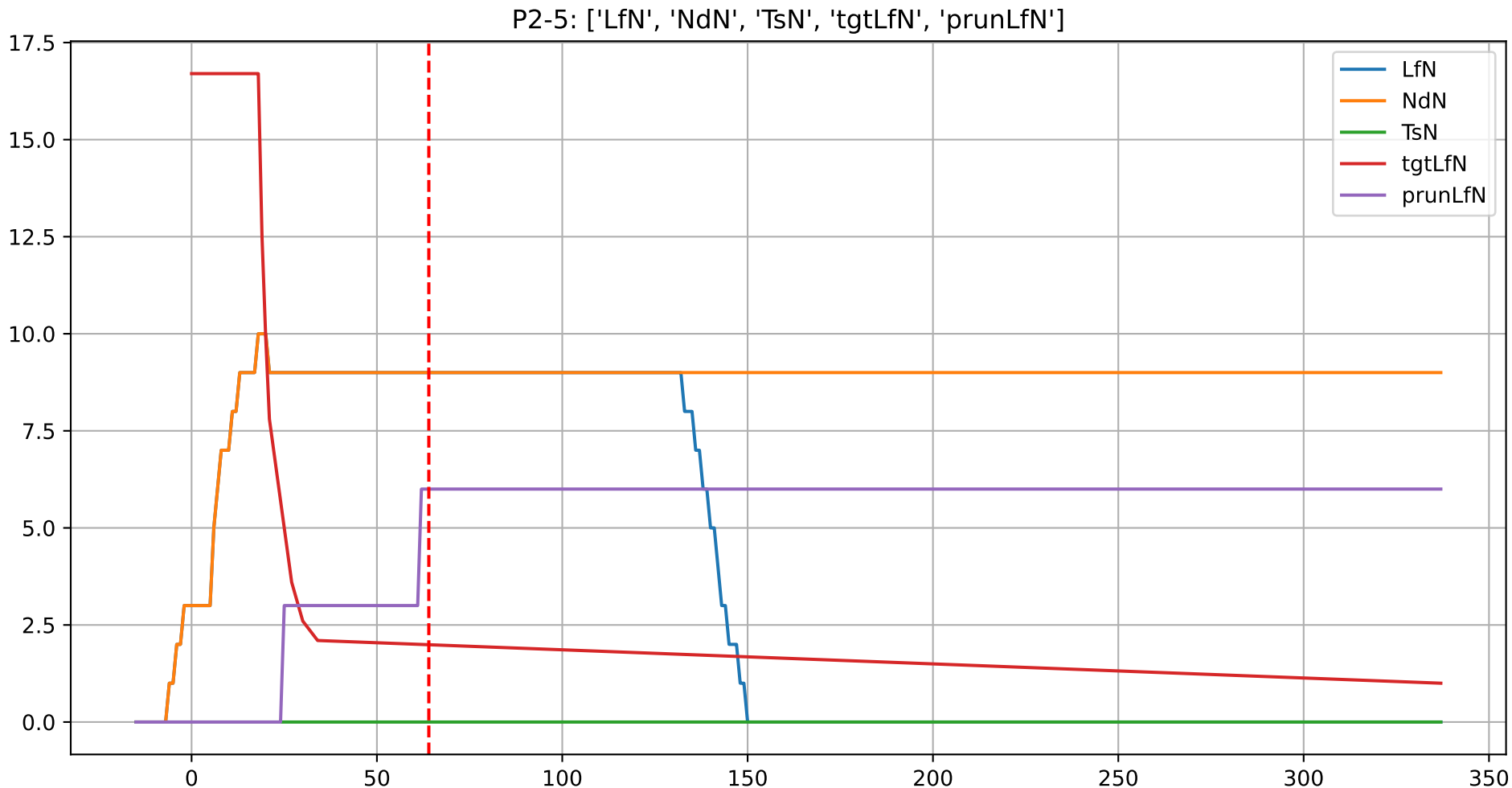
P2-5: ['LfN', 'NdN', 'TsN', 'tgtLfN', 'prunLfN']
17.5
15.0
12.5
10.0
7.5
5.0
2.5
0.0
0
50
100
150
200
250
300
350
LfN
NdN
TsN
tgtLfN
prunLfN

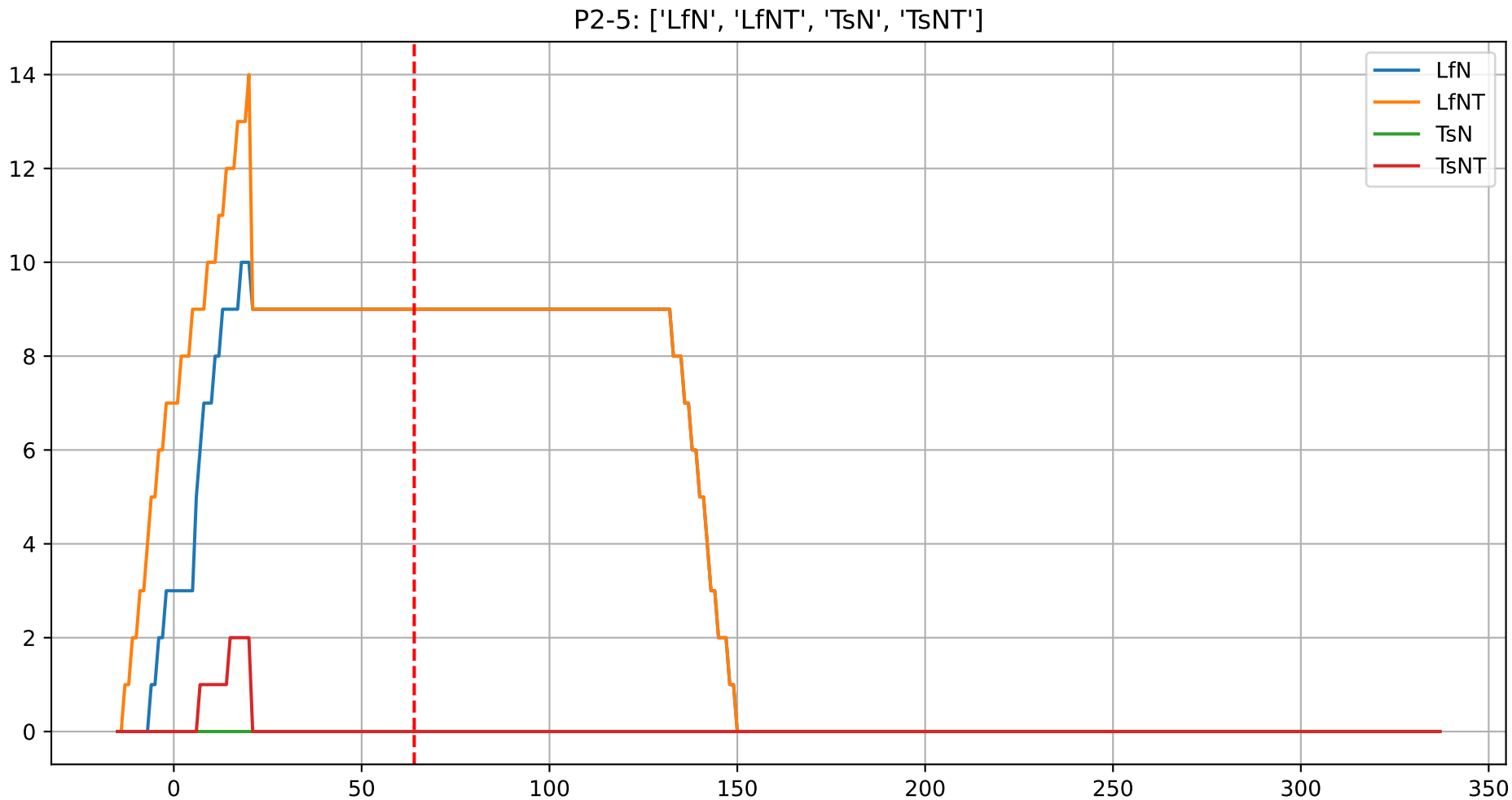
P2-5: ['LfN', 'LfNT', 'TsN', 'TsNT']
LfN
LfNT
TsN
TsNT
14
12
10
8
6
4
2
0
0
50
100
150
200
250
300
350

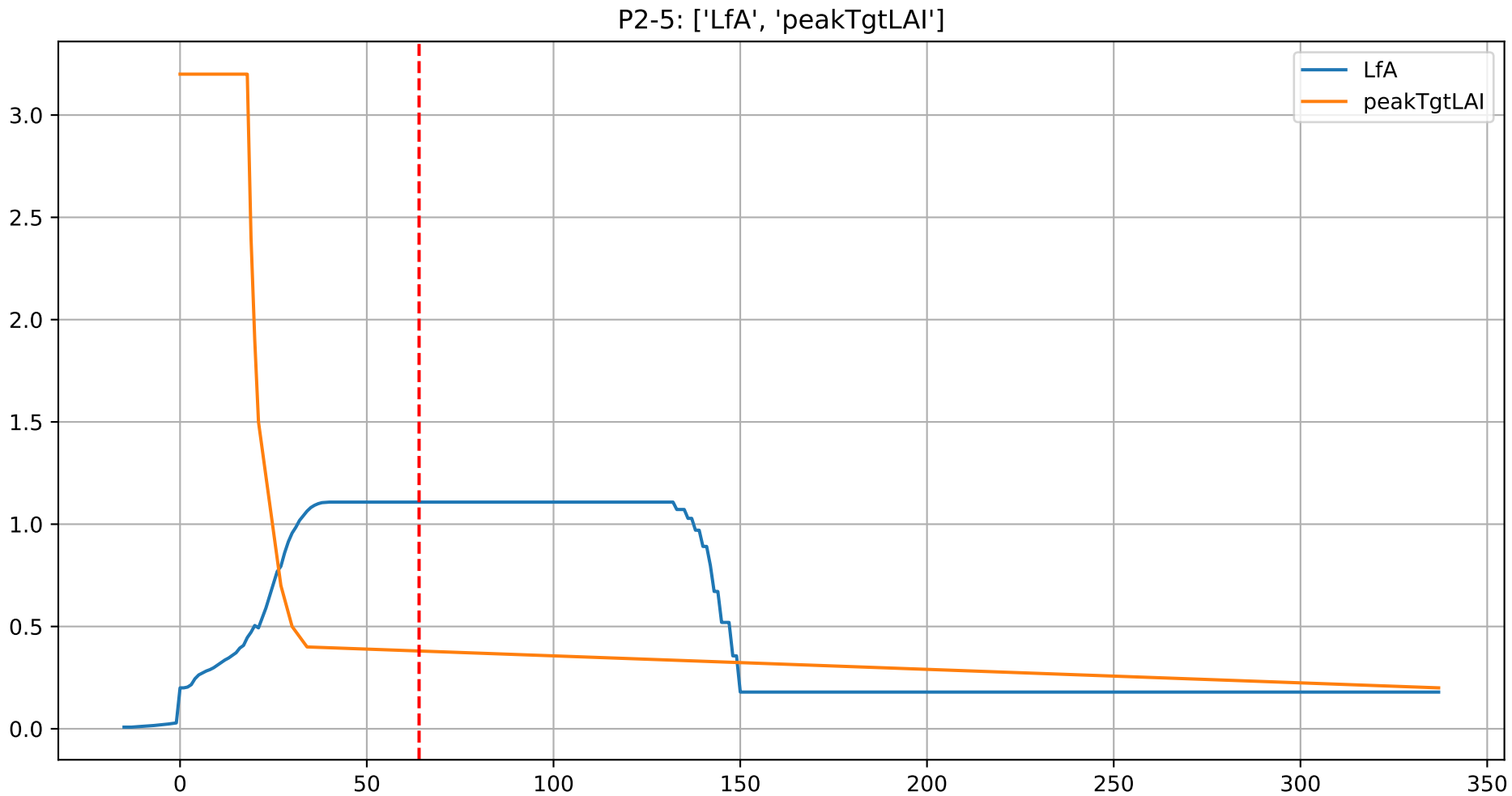
P2-5: ['LfA', 'peakTgtLAI']
LfA
peakTgtLAI
3.0
2.5
2.0
1.5
1.0
0.5
0.0
0
50
100
150
200
250
300
350

P2-5 (plot by DAT)

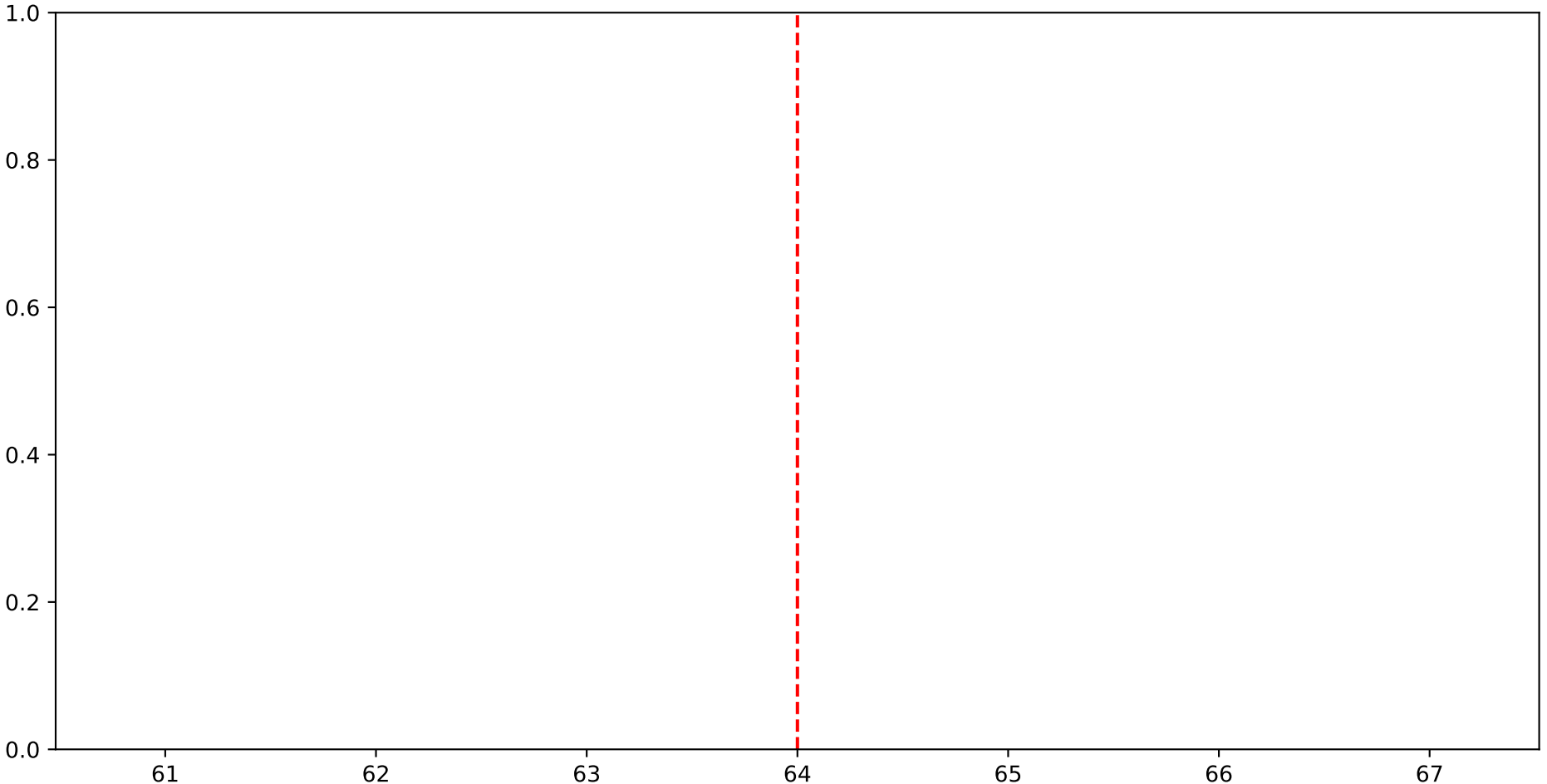

P2-5 (plot by adjDAT)

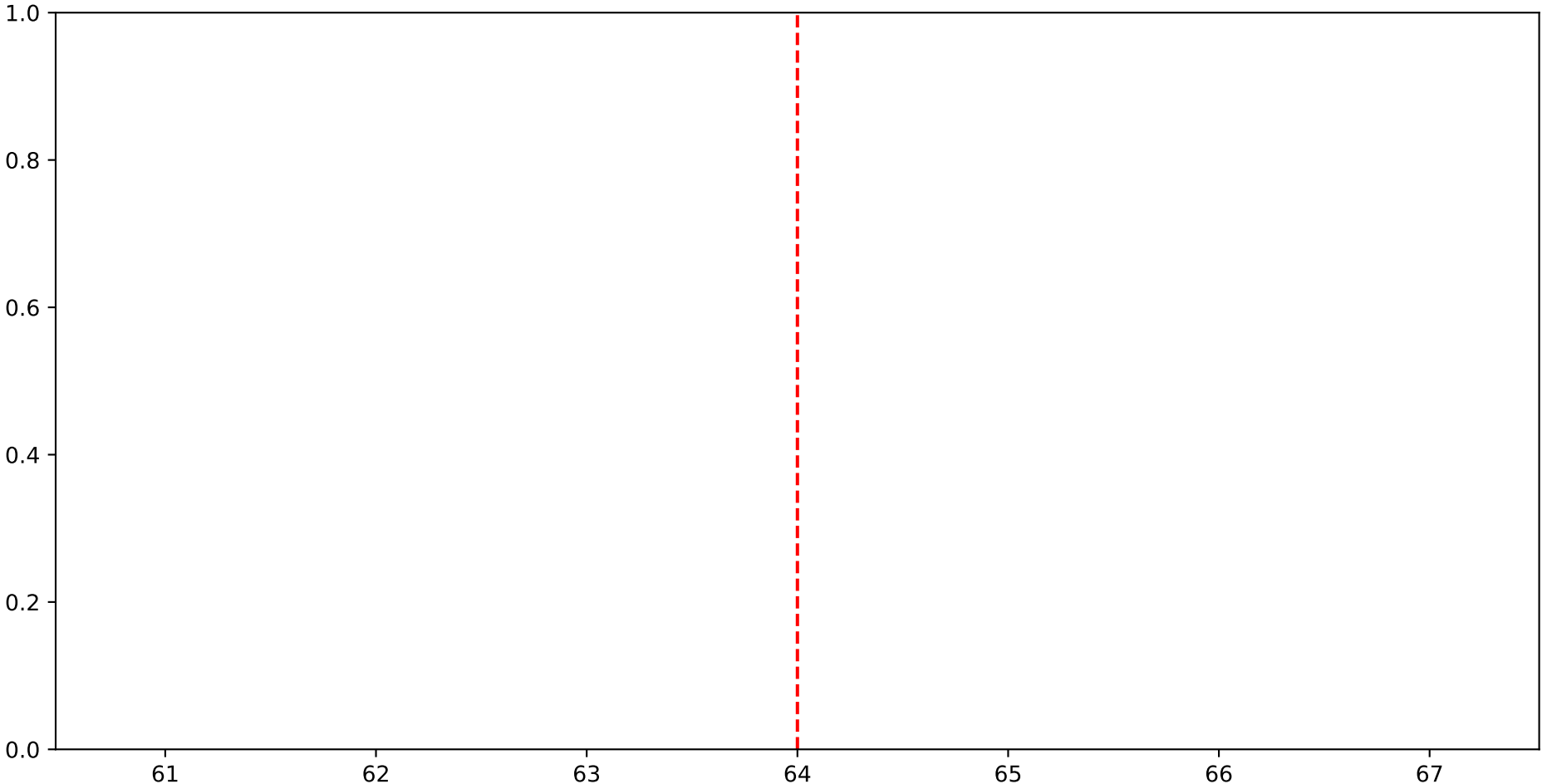

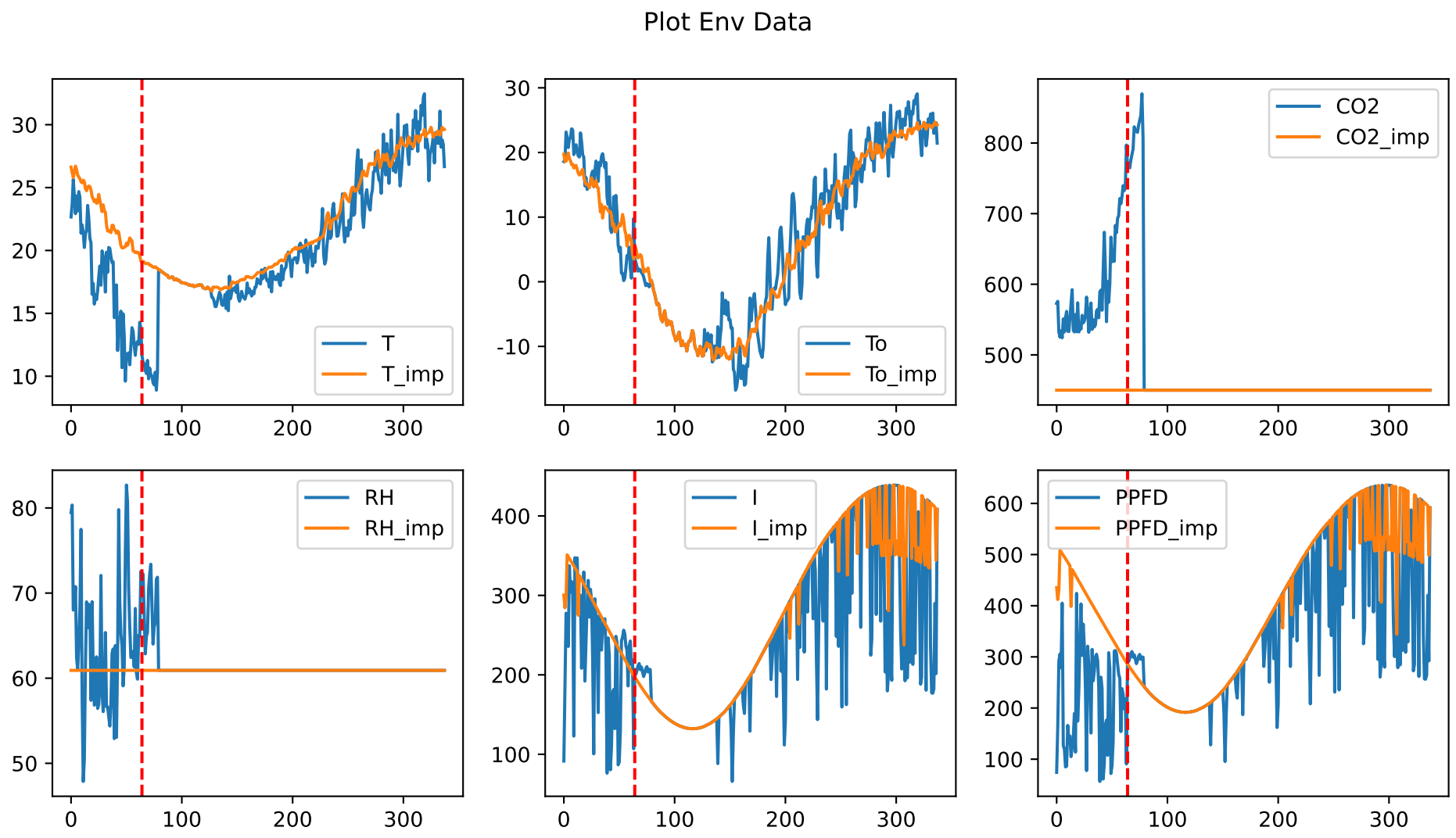
Plot Env Data
T
T_imp
To
To_imp
CO2
CO2_imp
RH
RH_imp
I
I_imp
PPFD
PPFD_imp

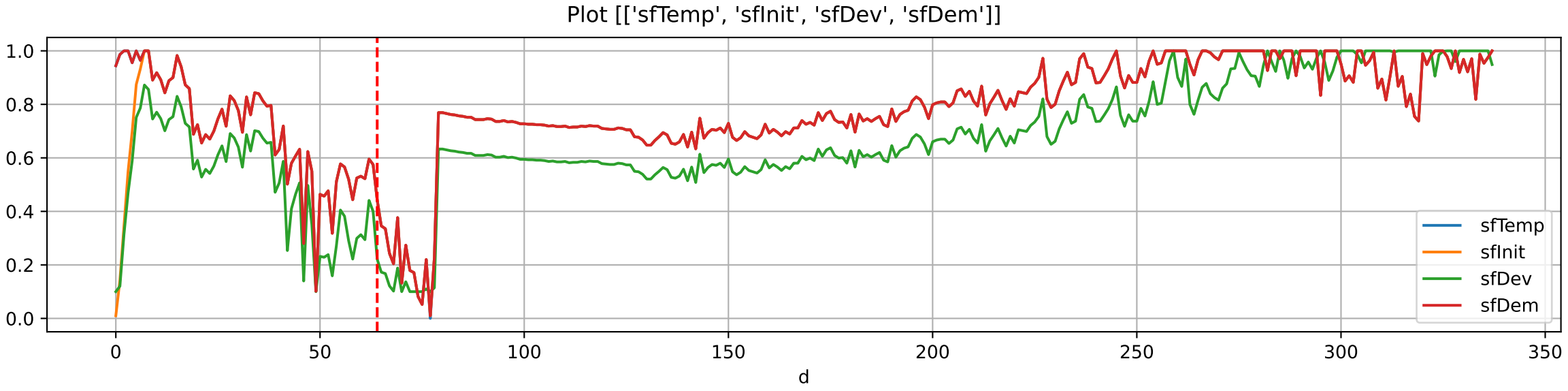
Plot [['sfTemp', 'sfInit', 'sfDev', 'sfDem']]
1.0
0.8
0.6
0.4
0.2
0.0
0
50
100
150
200
250
300
350
d
sfTemp
sfInit
sfDev
sfDem

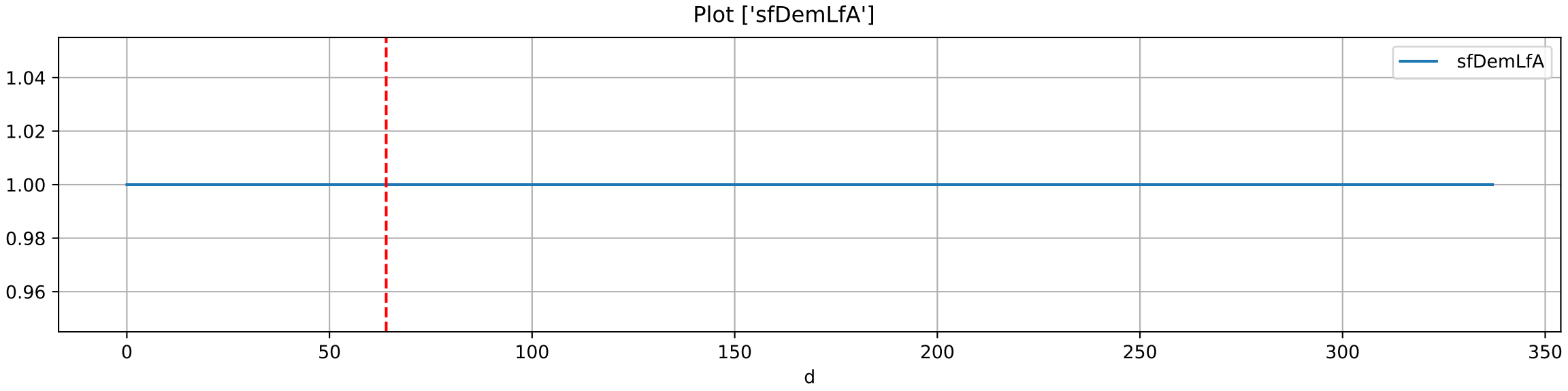
Plot ['sfDemLfA']
sfDemLfA
1.04
1.02
1.00
0.98
0.96
0
50
100
150
200
250
300
350
d

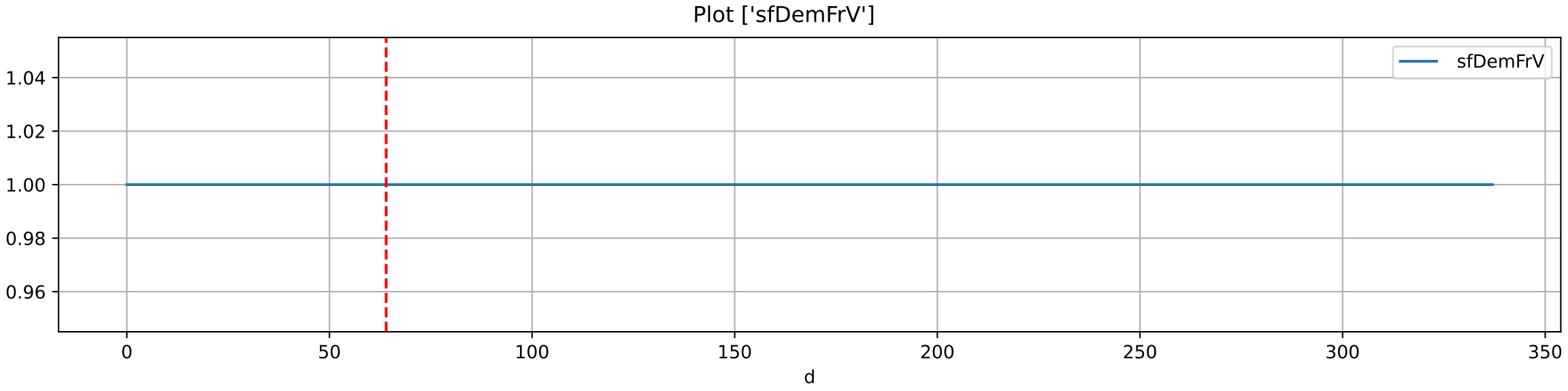
Plot ['sfDemFrV']
sfDemFrV
1.04
1.02
1.00
0.98
0.96
0
50
100
150
200
250
300
350
d

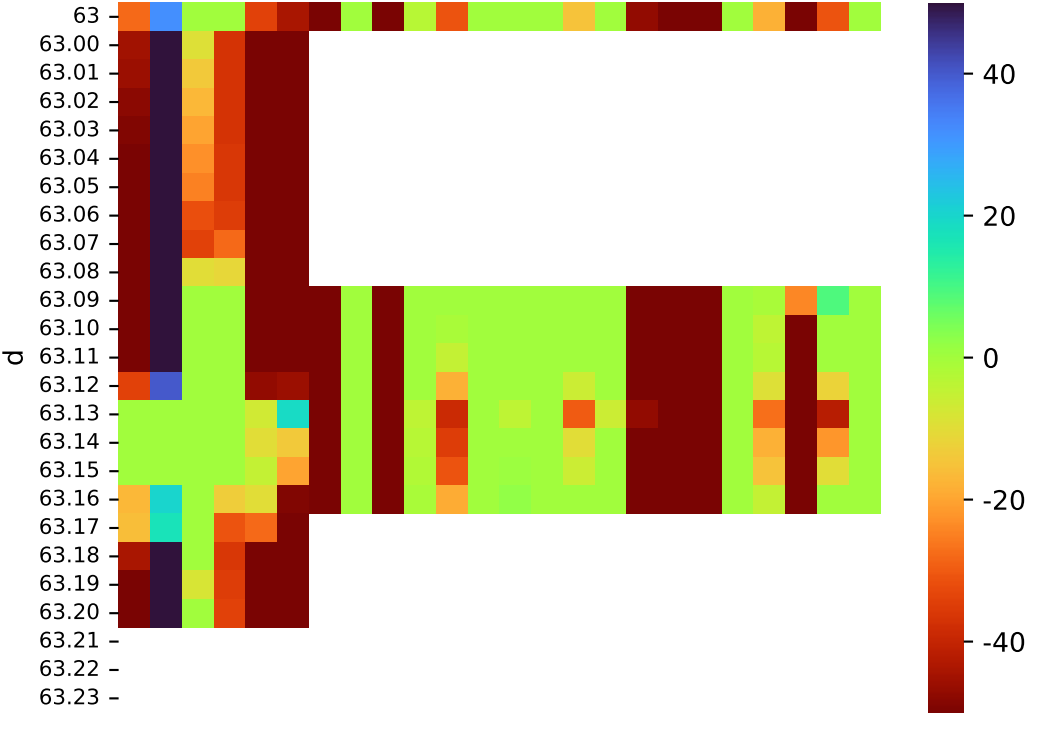
63
63.00
63.01
63.02
63.03
63.04
63.05
63.06
63.07
63.08
63.09
63.10
63.11
63.12
63.13
63.14
63.15
63.16
63.17
63.18
63.19
63.20
63.21
63.22
63.23
d
40
20
0
-20
-40

Plot EnvOpt Decision

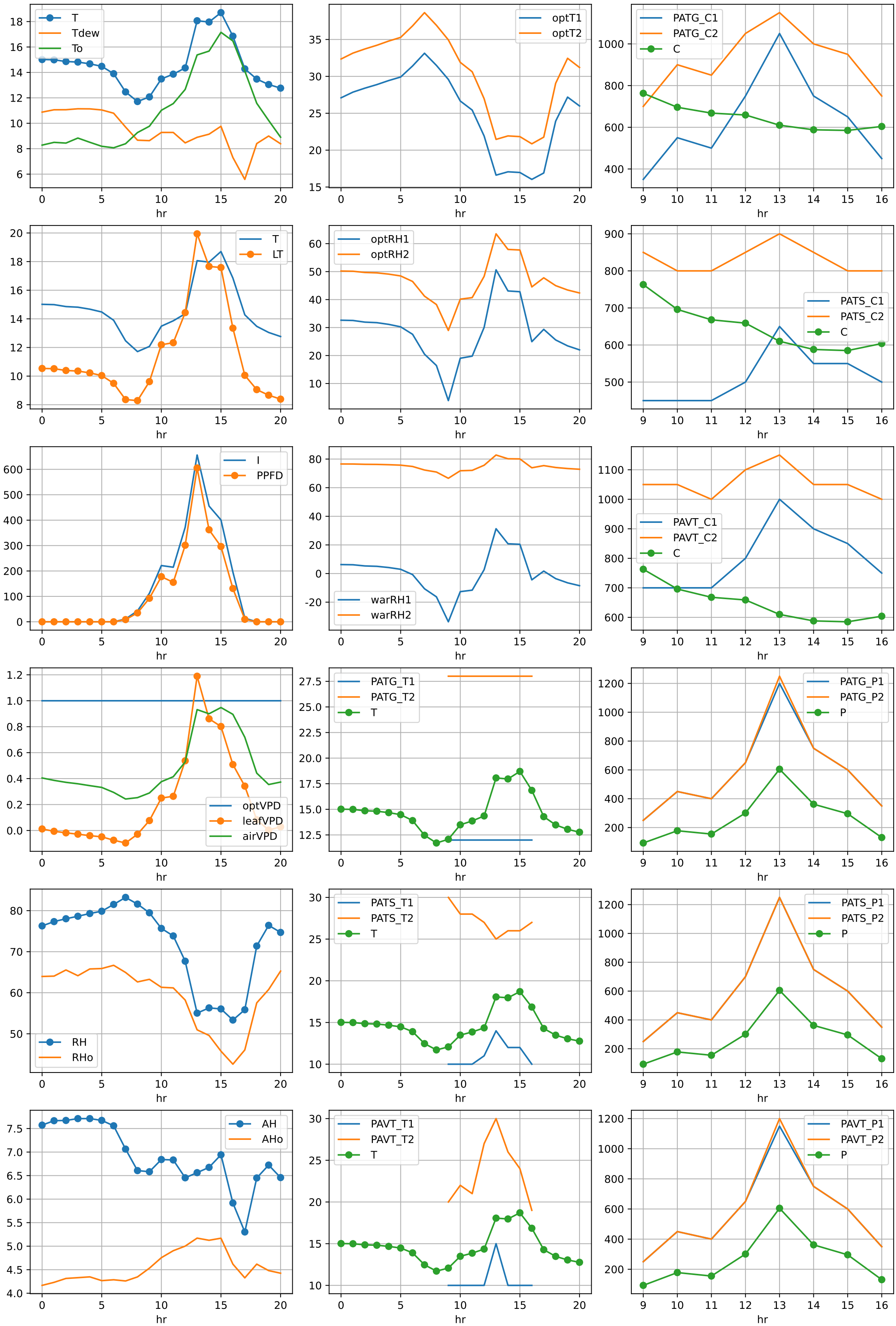

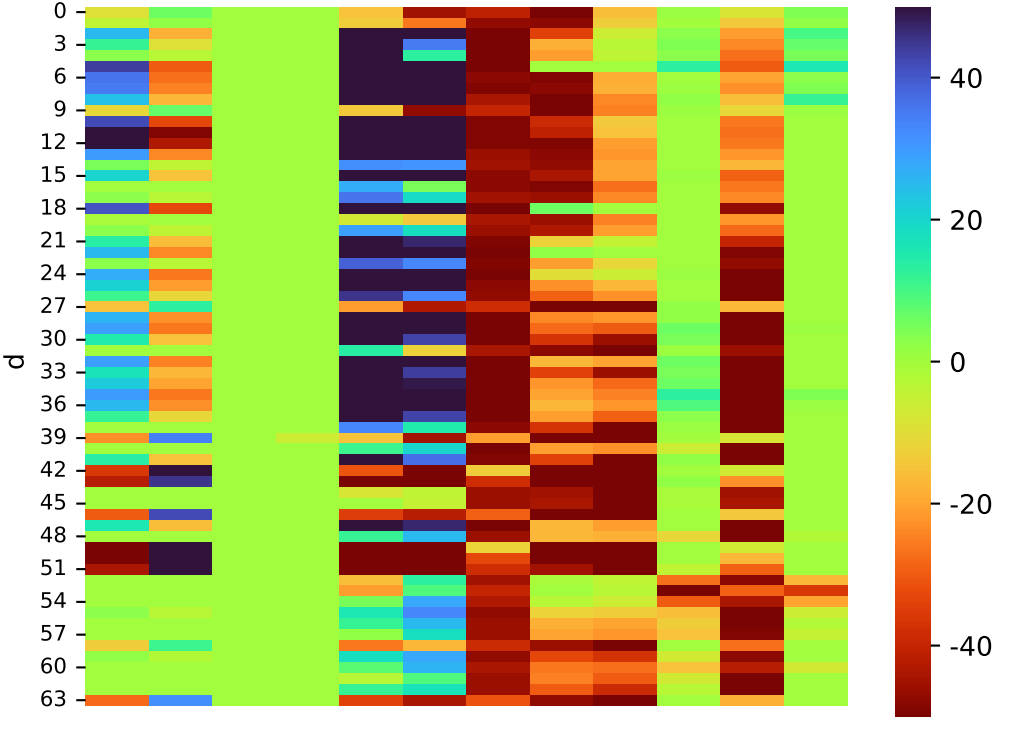
d
0
3
6
9
12
15
18
21
24
27
30
33
36
39
42
45
48
51
54
57
60
63
40
20
0
-20
-40