Model Prediction (P2-9)

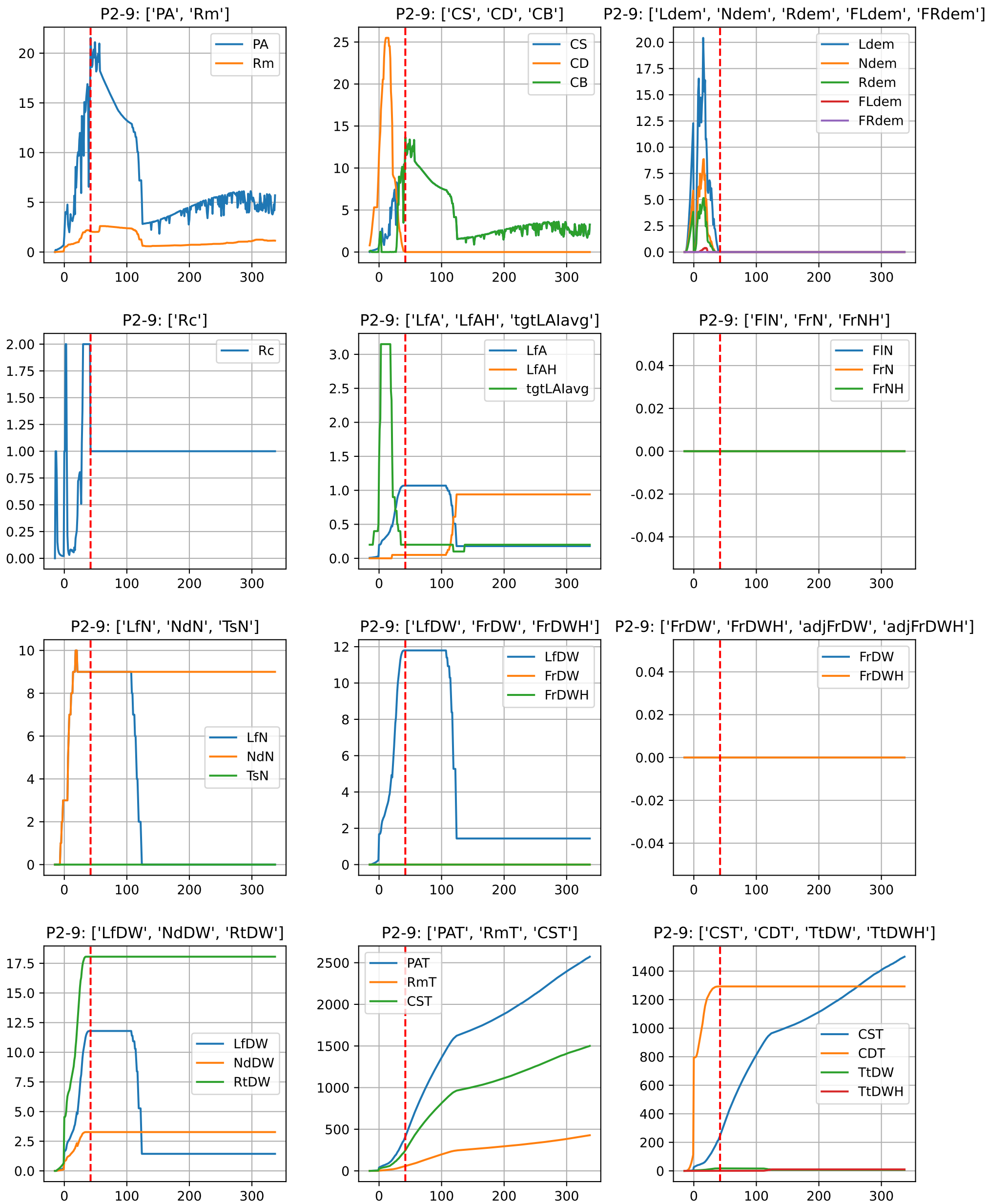

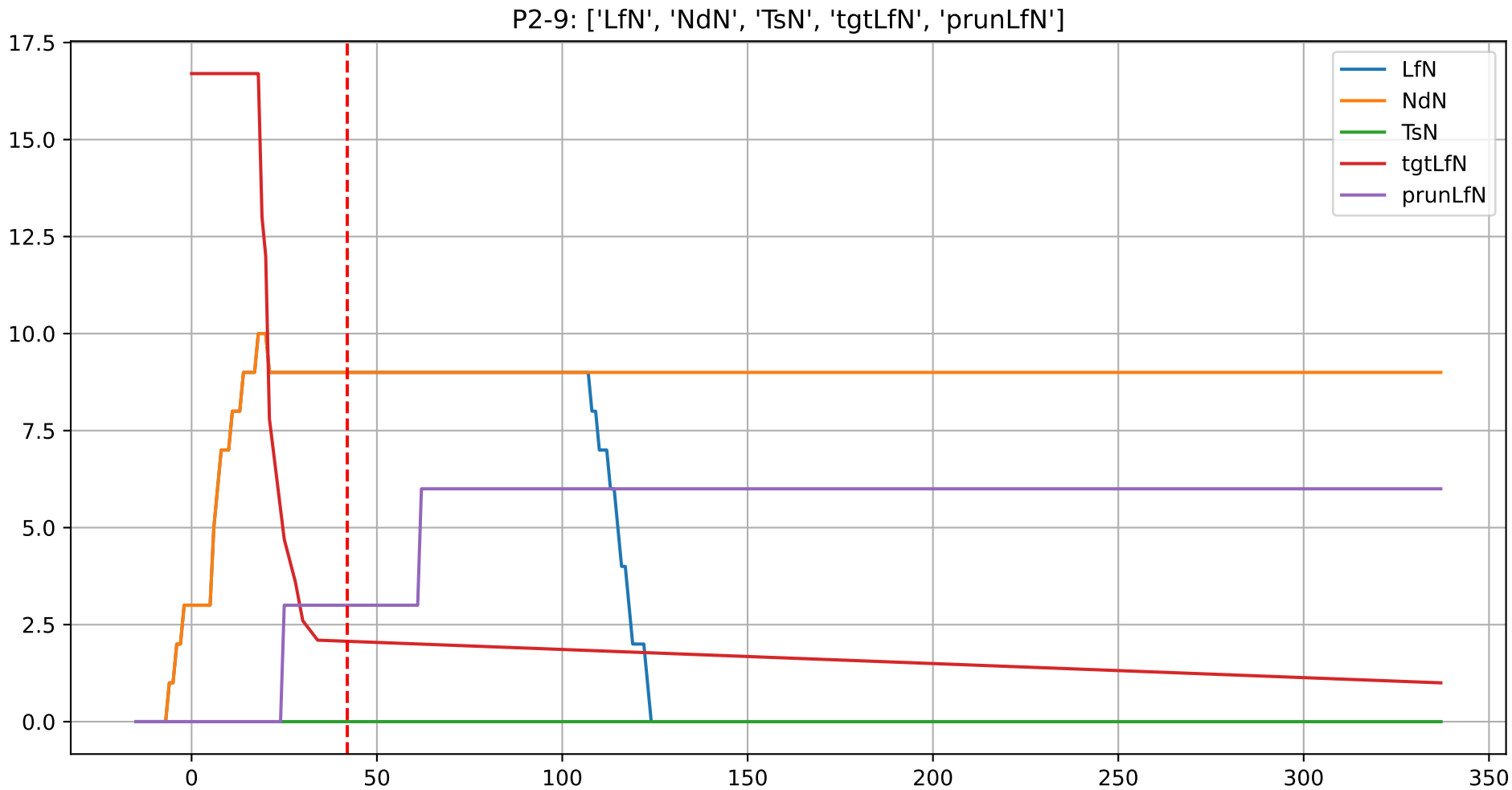
P2-9: ['LfN', 'NdN', 'TsN', 'tgtLfN', 'prunLfN']
17.5
15.0
12.5
10.0
7.5
5.0
2.5
0.0
0
50
100
150
200
250
300
350
LfN
NdN
TsN
tgtLfN
prunLfN

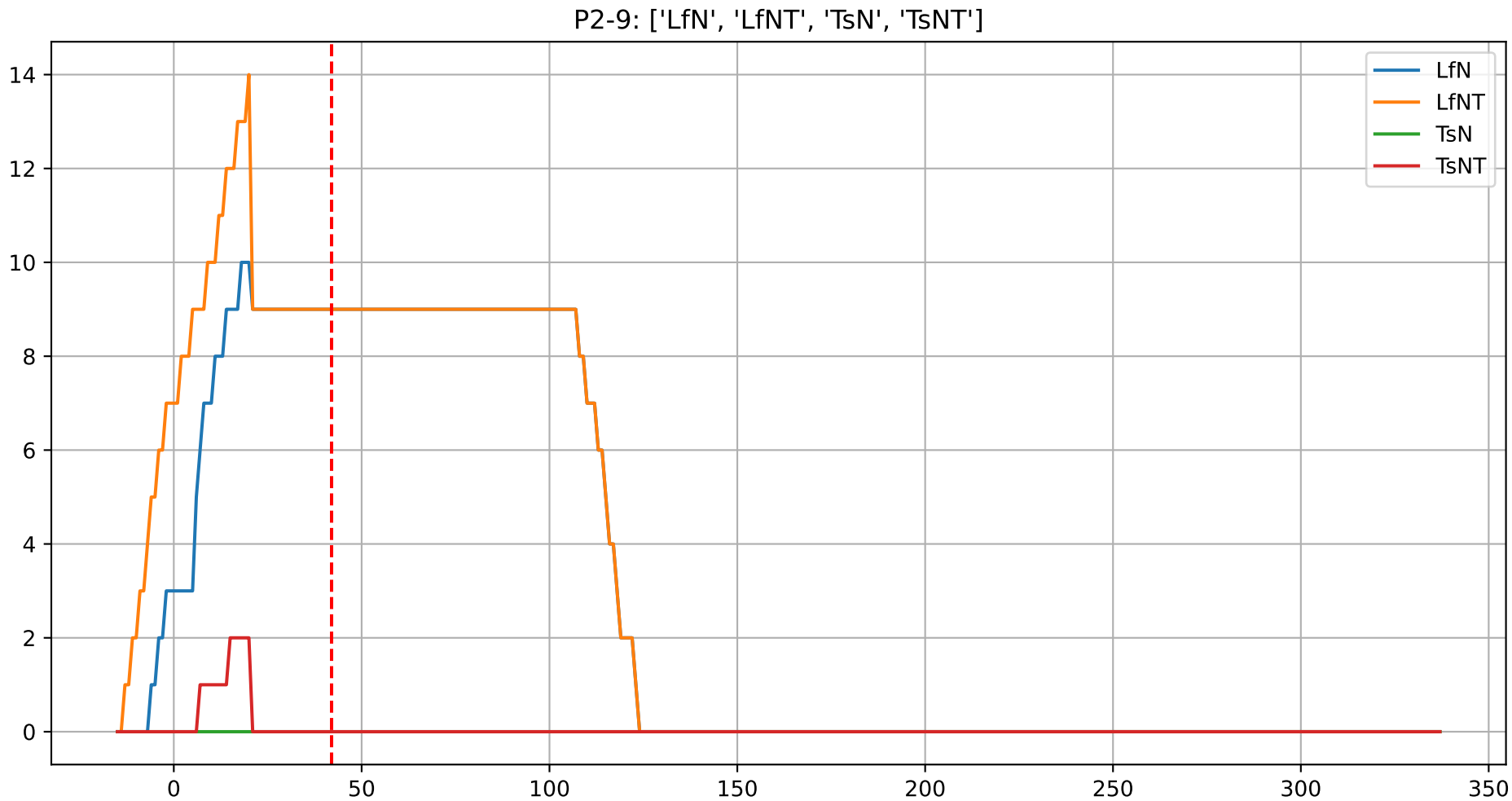
P2-9: ['LfN', 'LfNT', 'TsN', 'TsNT']
LfN
LfNT
TsN
TsNT
14
12
10
8
6
4
2
0
0
50
100
150
200
250
300
350

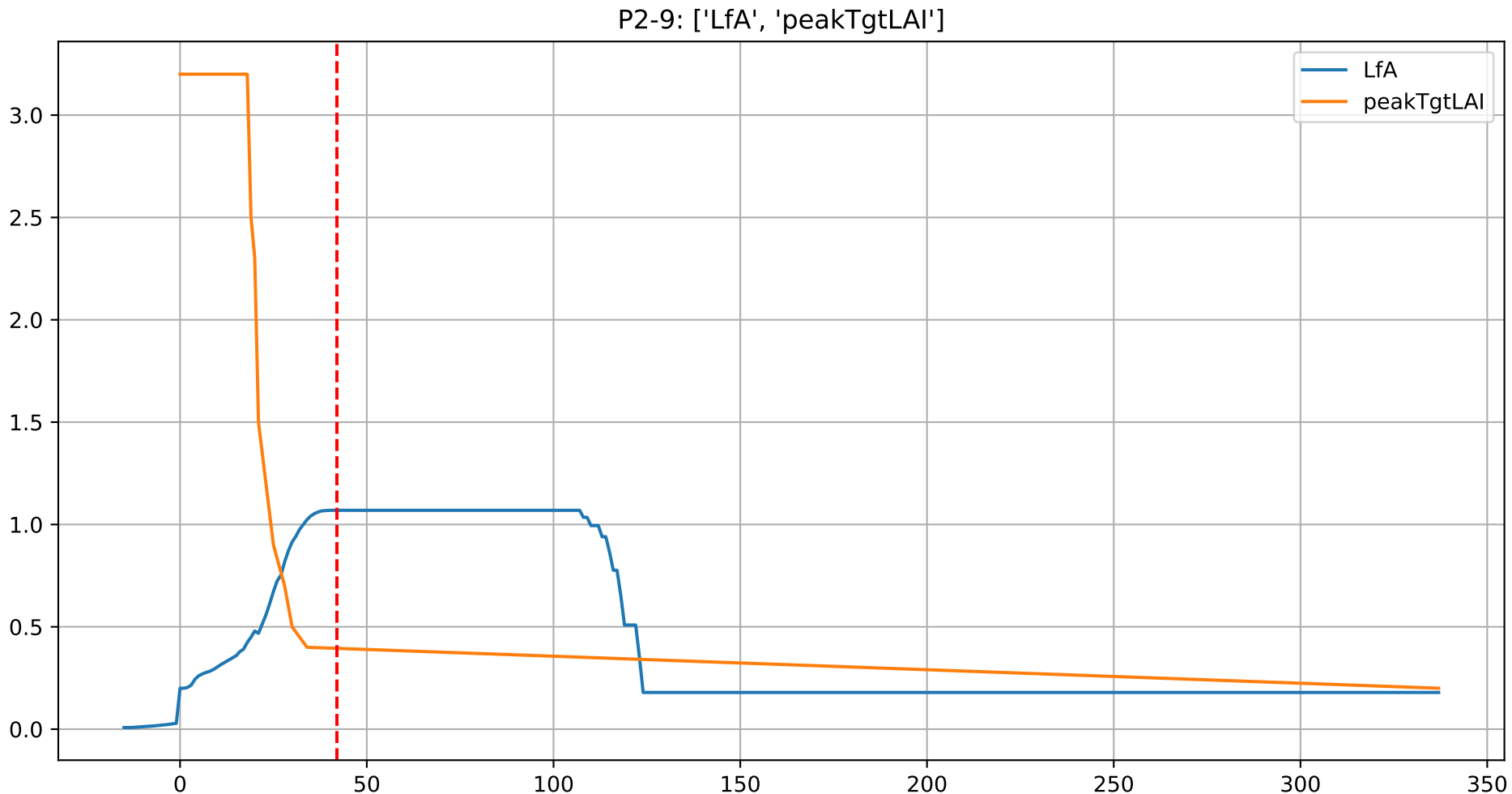
P2-9: ['LfA', 'peakTgtLAI']
LfA
peakTgtLAI
3.0
2.5
2.0
1.5
1.0
0.5
0.0
0
50
100
150
200
250
300
350

P2-9 (plot by DAT)

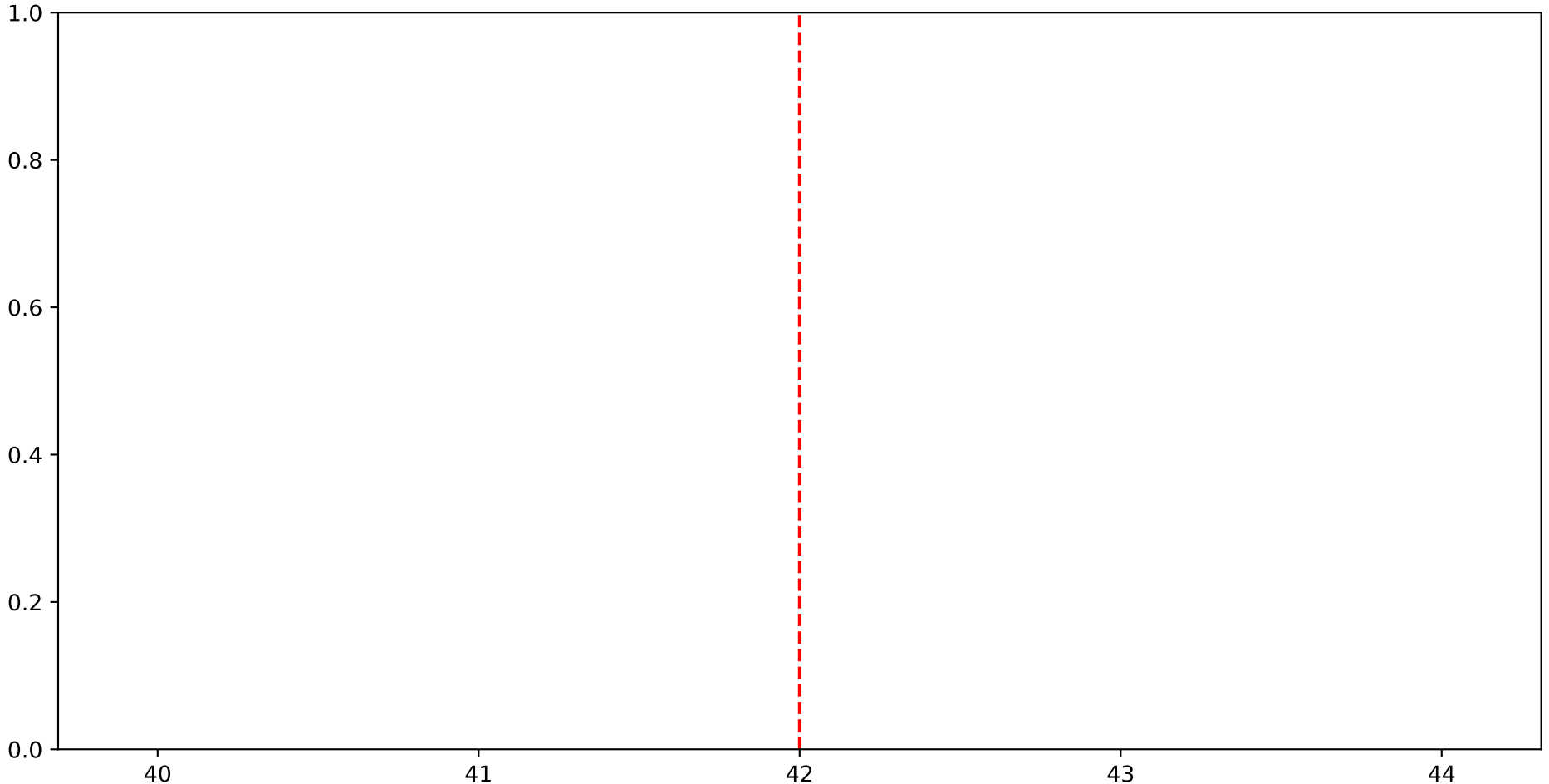

P2-9 (plot by adjDAT)

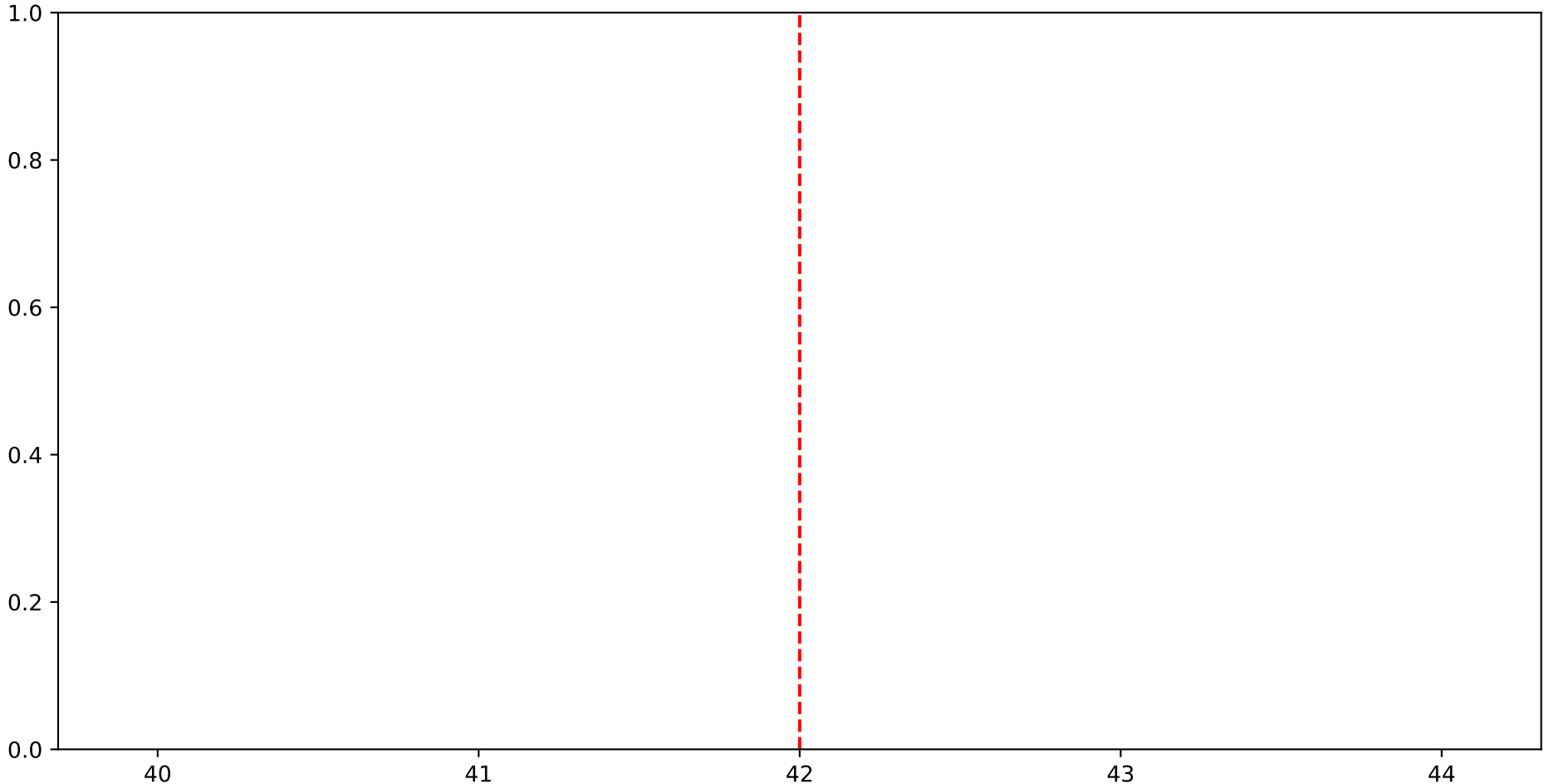

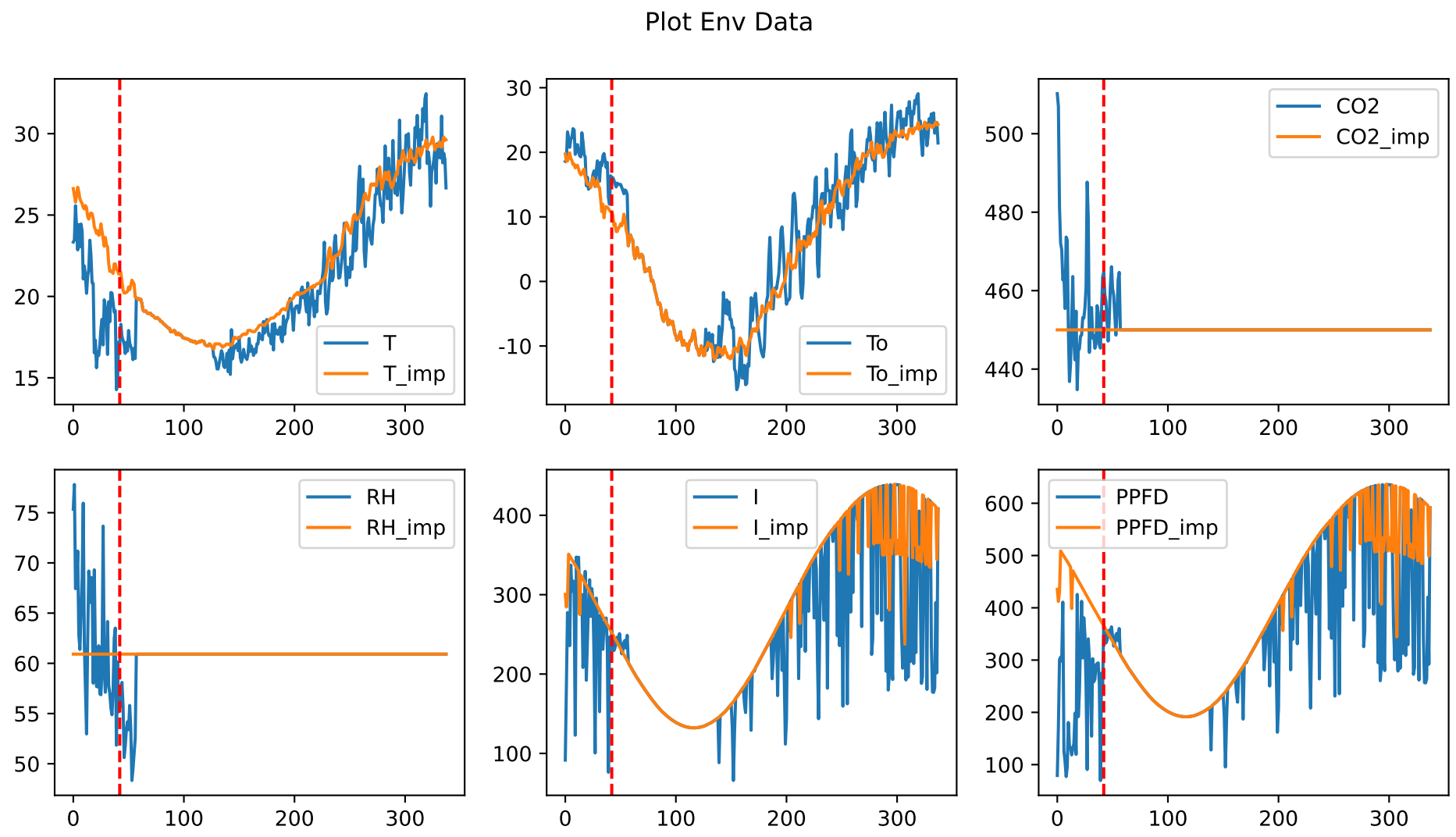
Plot Env Data
T
T_imp
To
To_imp
CO2
CO2_imp
RH
RH_imp
I
I_imp
PPFD
PPFD_imp

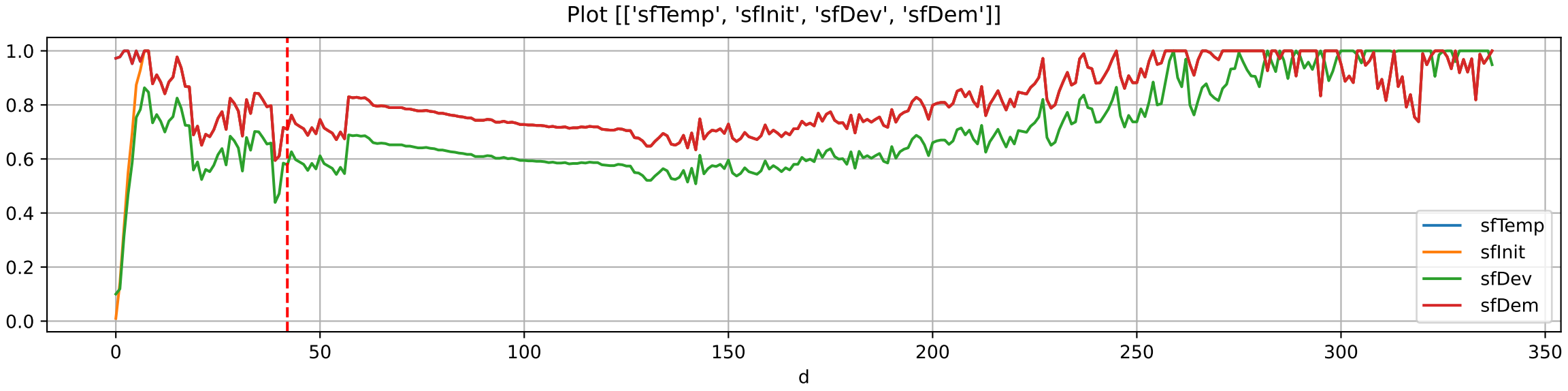
Plot [['sfTemp', 'sfInit', 'sfDev', 'sfDem']]
1.0
0.8
0.6
0.4
0.2
0.0
0
50
100
150
200
250
300
350
d
sfTemp
sfInit
sfDev
sfDem

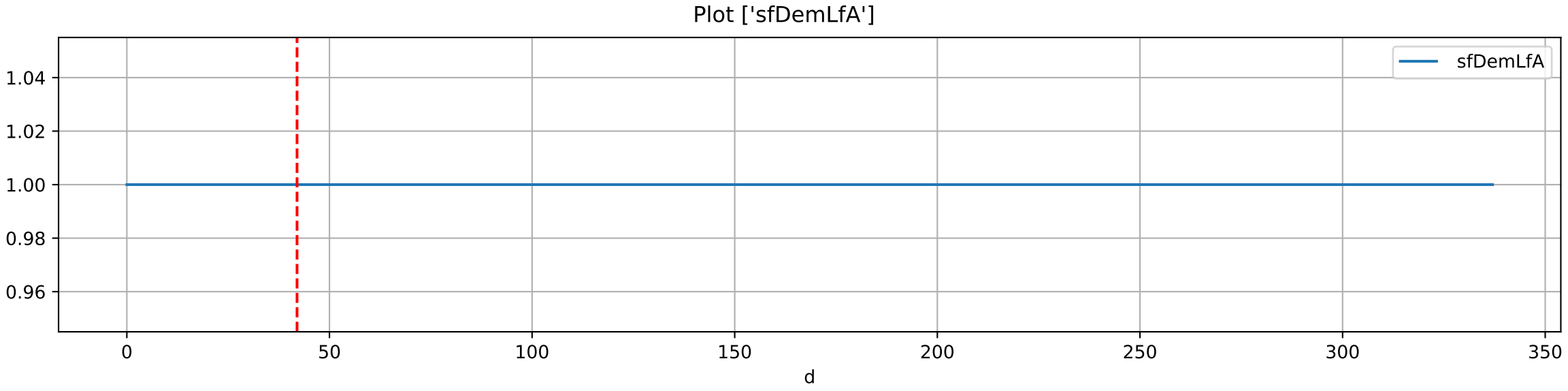
Plot ['sfDemLfA']
sfDemLfA
1.04
1.02
1.00
0.98
0.96
0
50
100
150
200
250
300
350
d

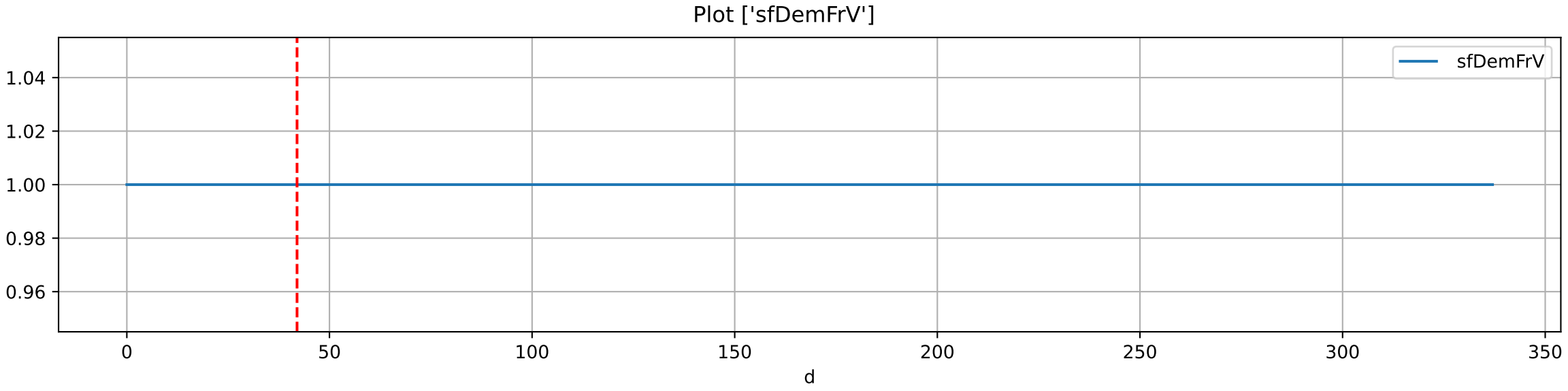
Plot ['sfDemFrV']
sfDemFrV
1.04
1.02
1.00
0.98
0.96
0
50
100
150
200
250
300
350
d

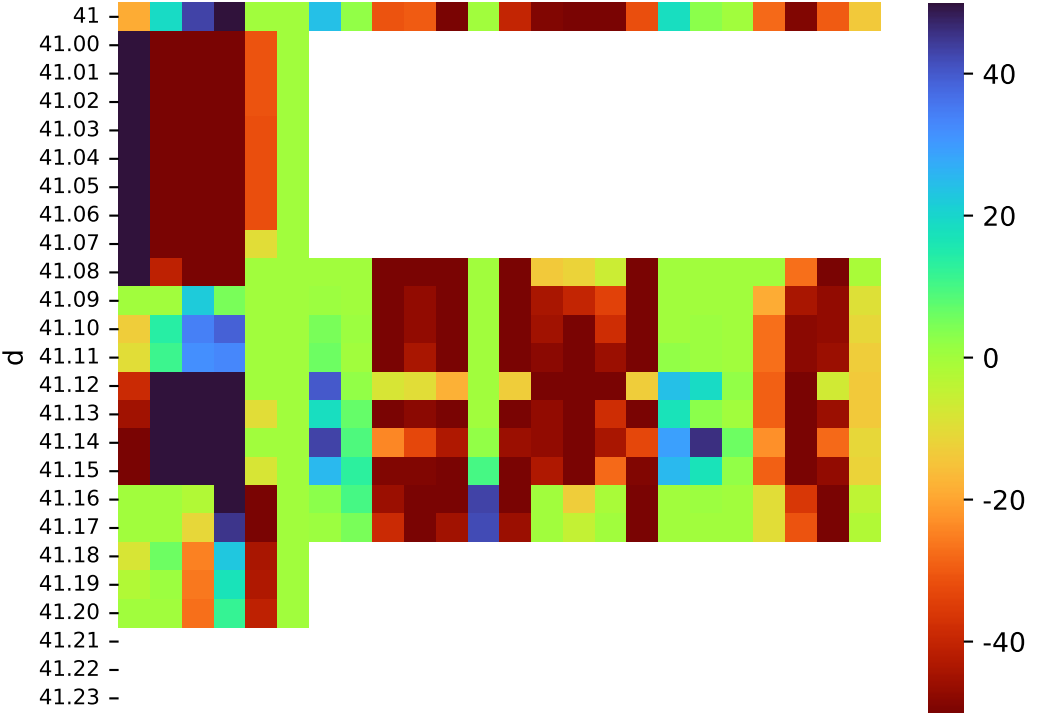
d
41
41.00
41.01
41.02
41.03
41.04
41.05
41.06
41.07
41.08
41.09
41.10
41.11
41.12
41.13
41.14
41.15
41.16
41.17
41.18
41.19
41.20
41.21
41.22
41.23
40
20
0
-20
-40

Plot EnvOpt Decision

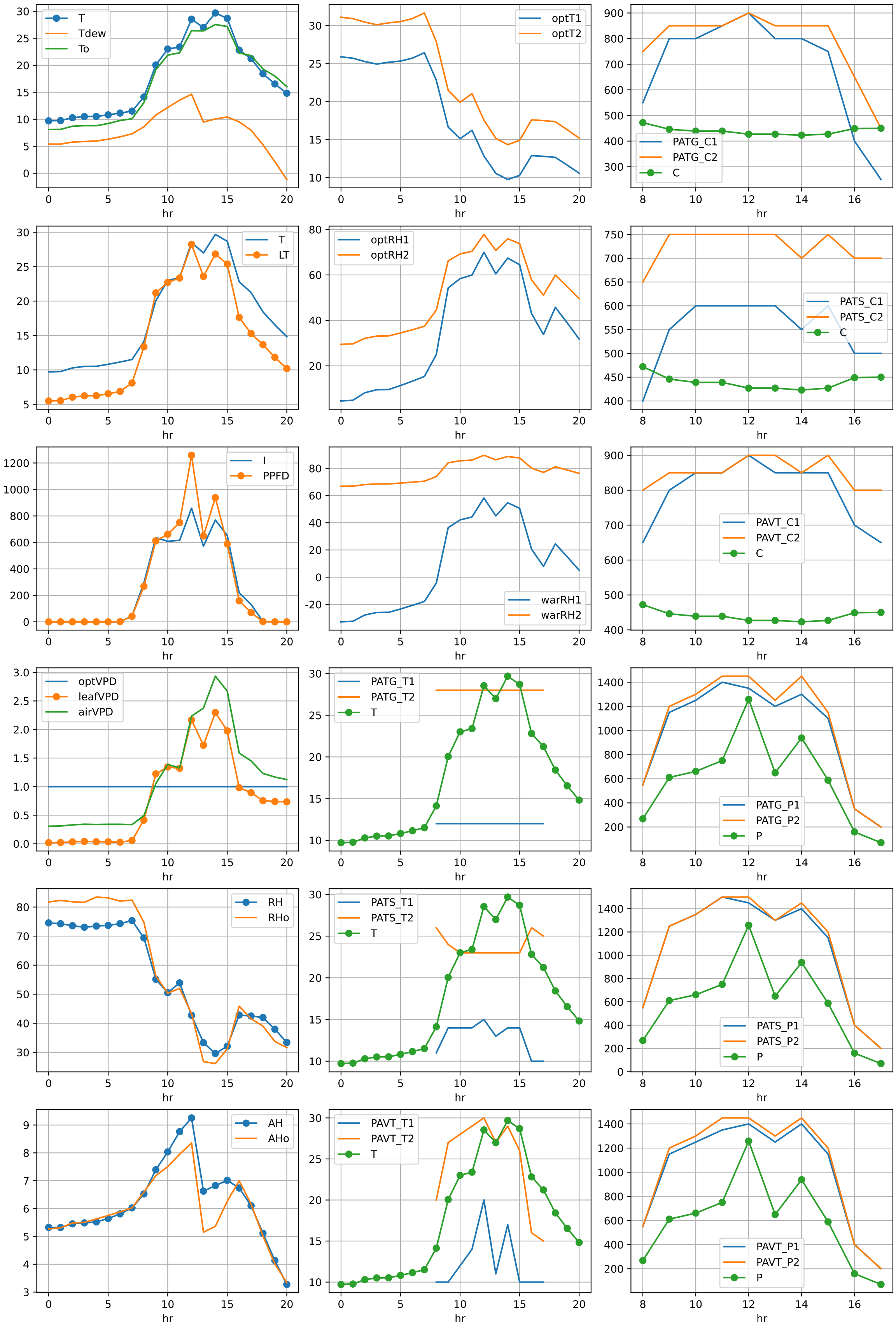

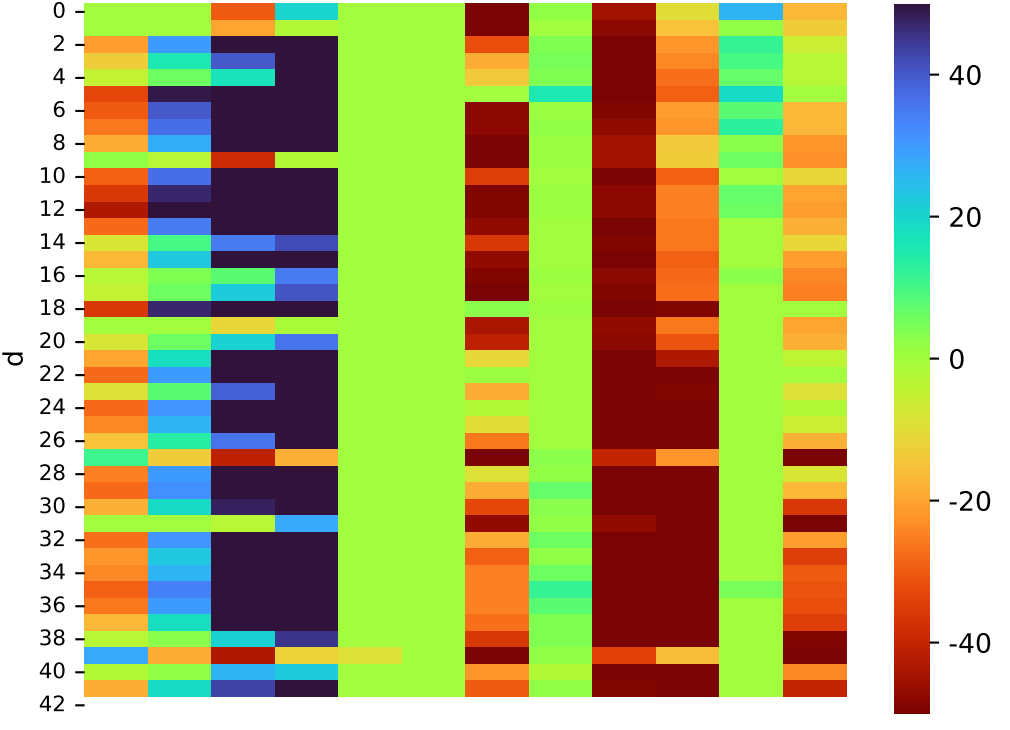
d
0
2
4
6
8
10
12
14
16
18
20
22
24
26
28
30
32
34
36
38
40
42
40
20
0
-20
-40