

FgArea: [' 0']
NC11 P3-17
2025-11-10 (Day 17)

Plot [['EcFgro', 'EcFzExp', 'EcPltng', 'ECdef', 'EcParam', 'water_ec']]

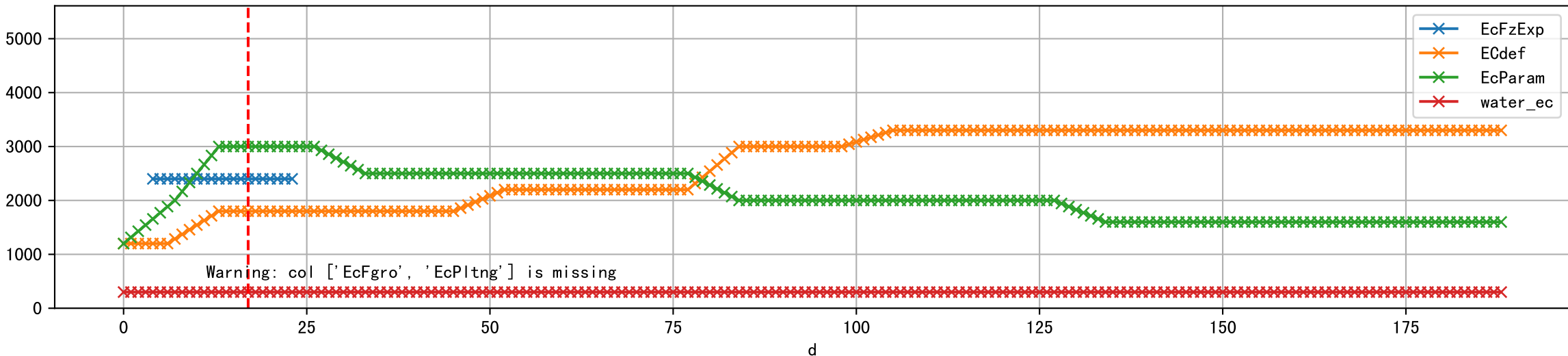

Plot [' ECopt ']

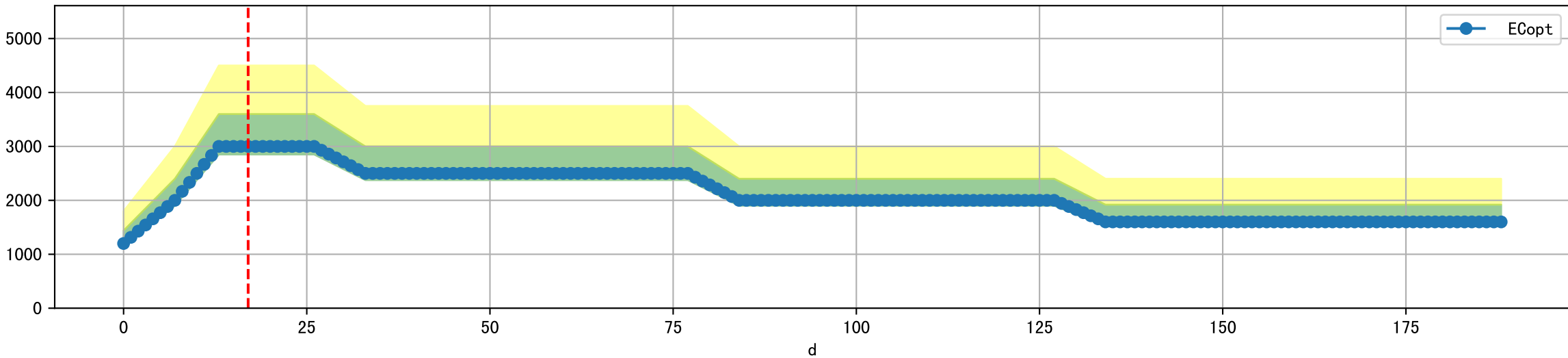

P3-17_0: M_E

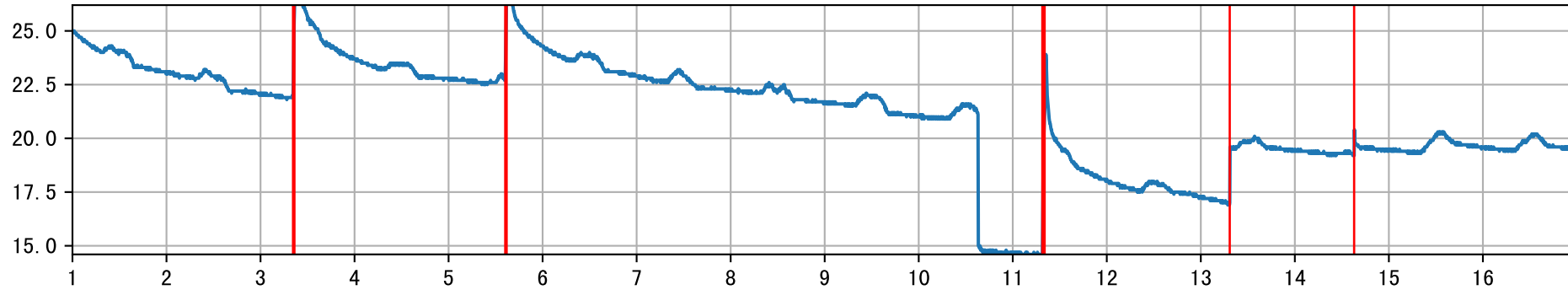

P3-17_0: M_W

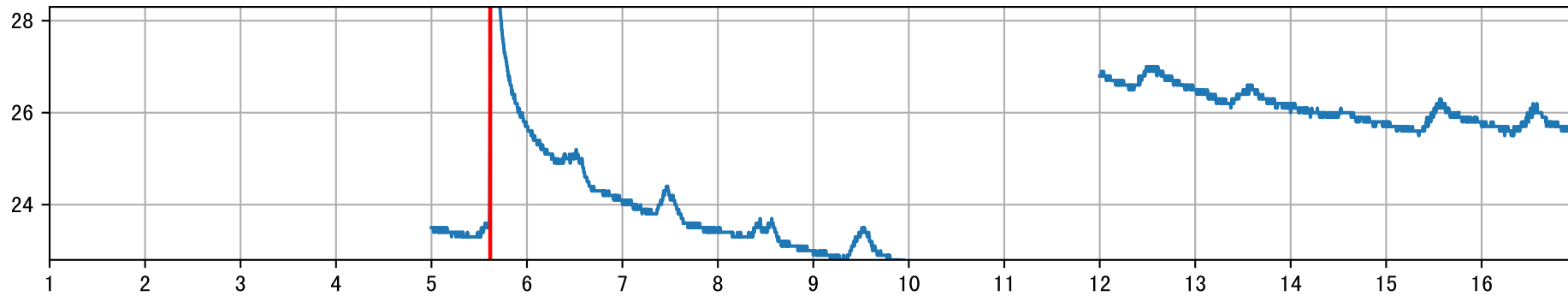

plot dfFv

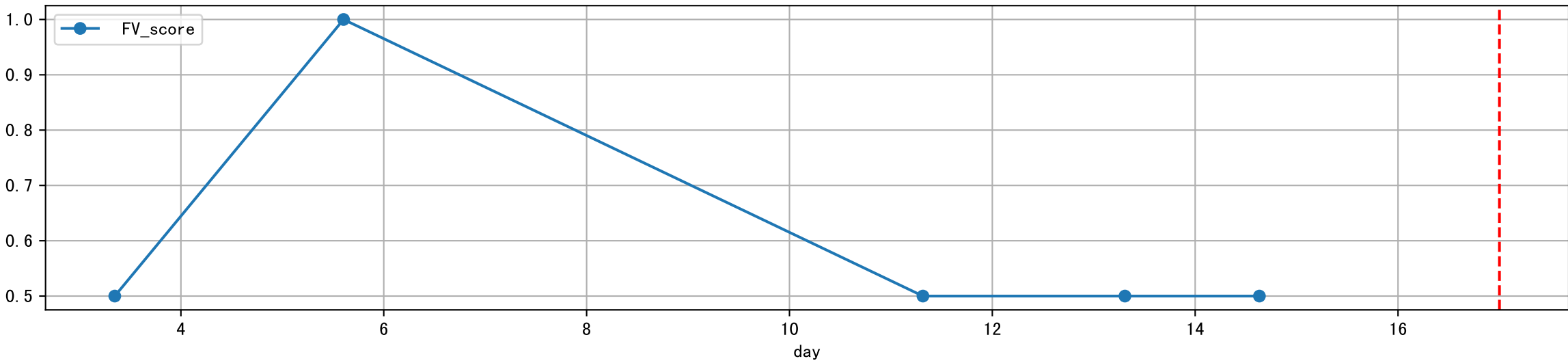

plot dfFv (daily Agg)

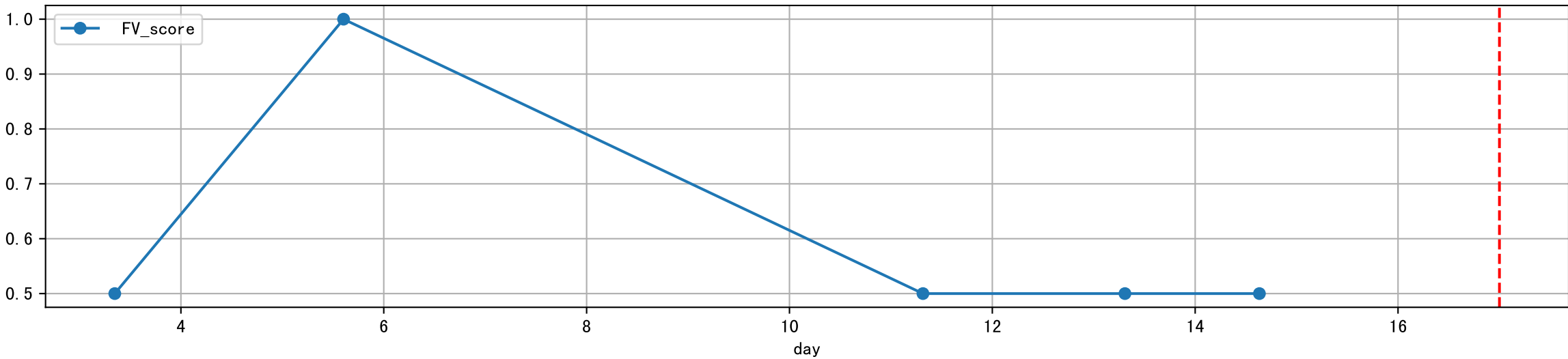

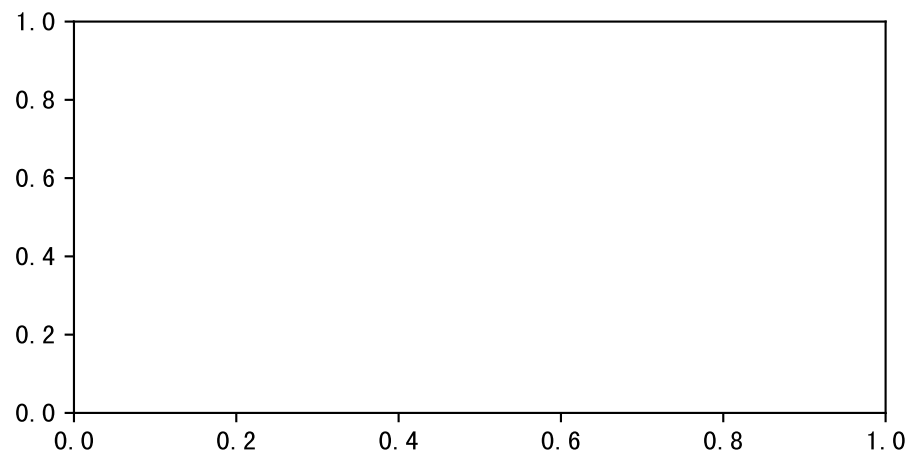
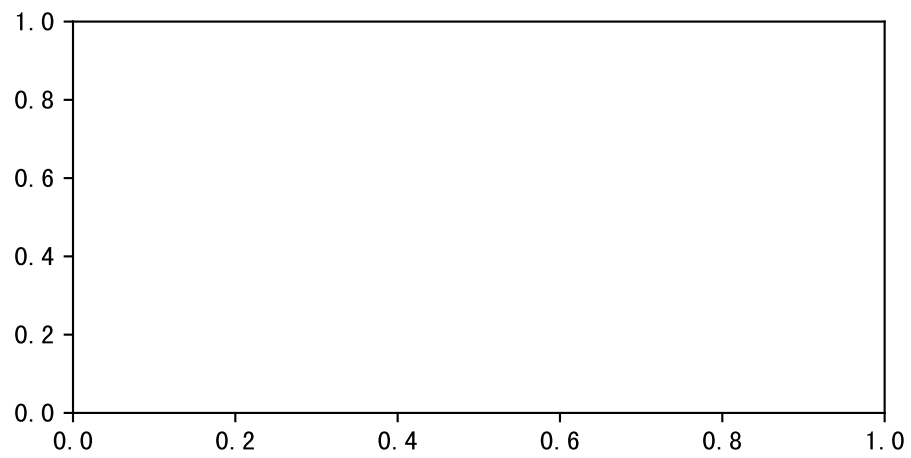
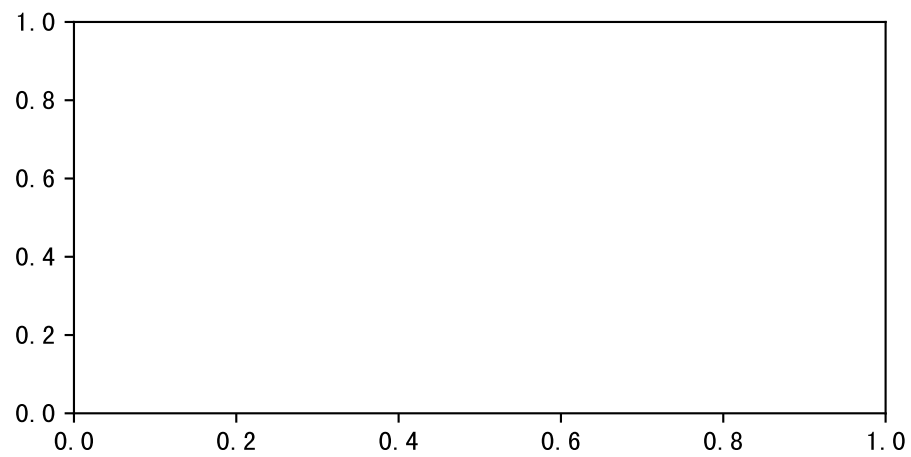
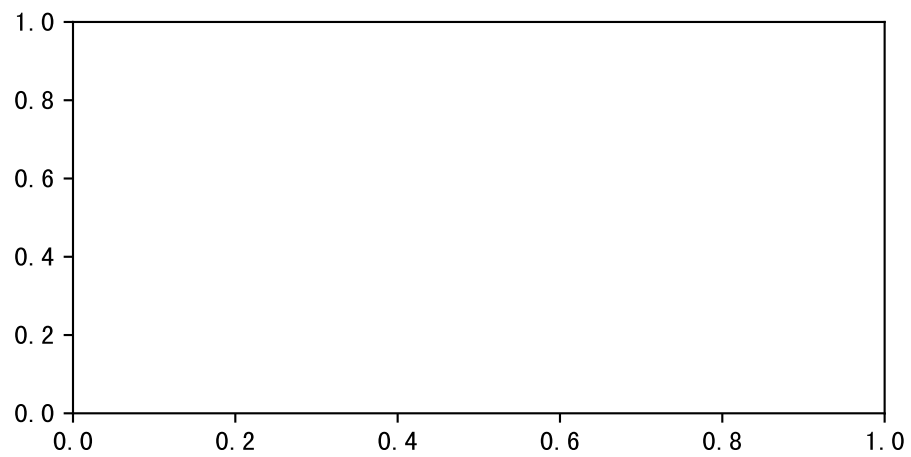
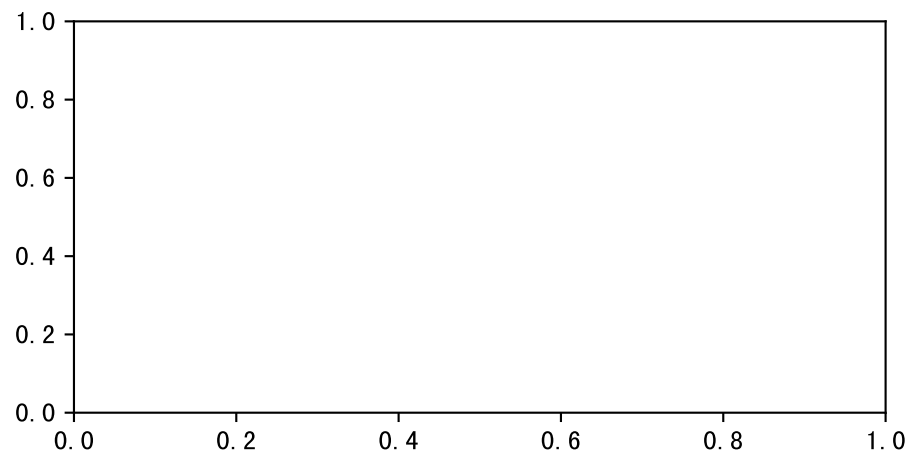
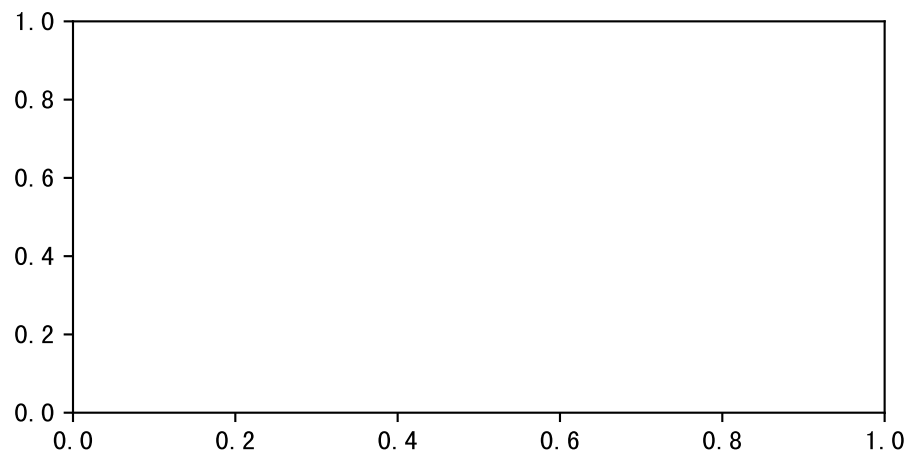

Plot minDeltaM, minDeltaMs, minDeltaMt

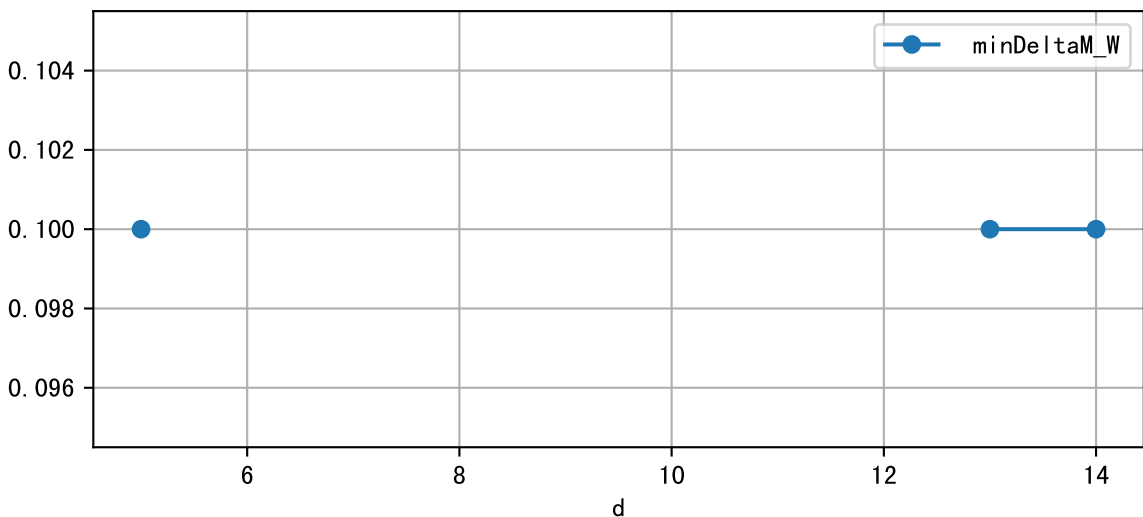

Daily %DeltaM and %DeltaM/1000ml ETcIdef for M_E (-2.8%/D, -17.9%/1000ml ET)

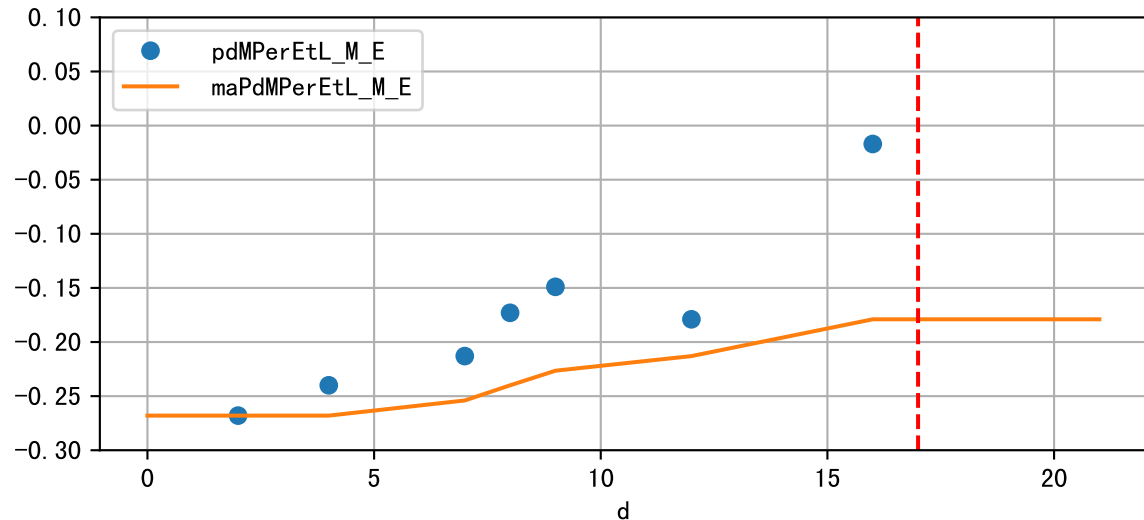
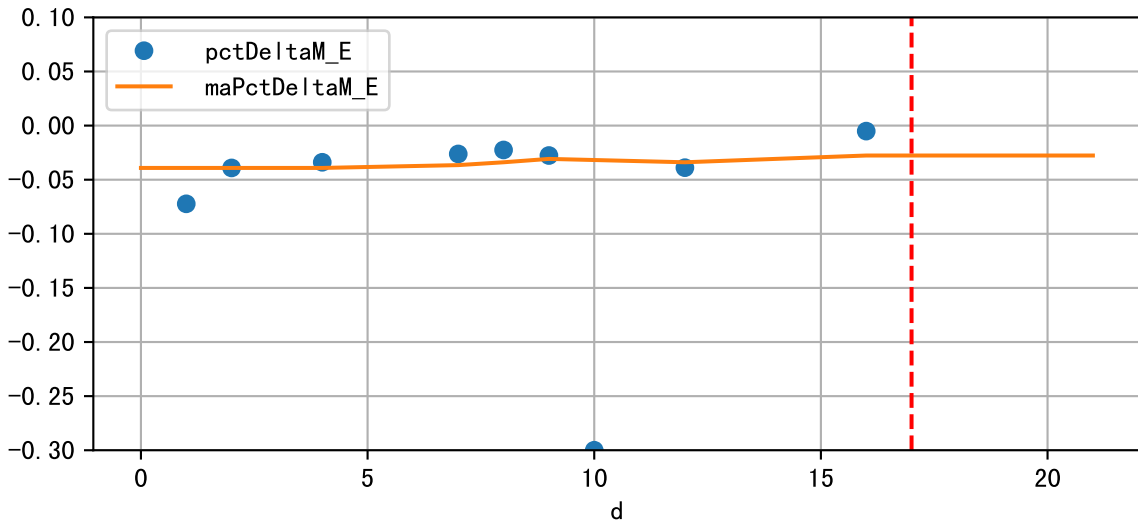

ETcIdef vs pctDeltaM and pdMPerEtL for M_E

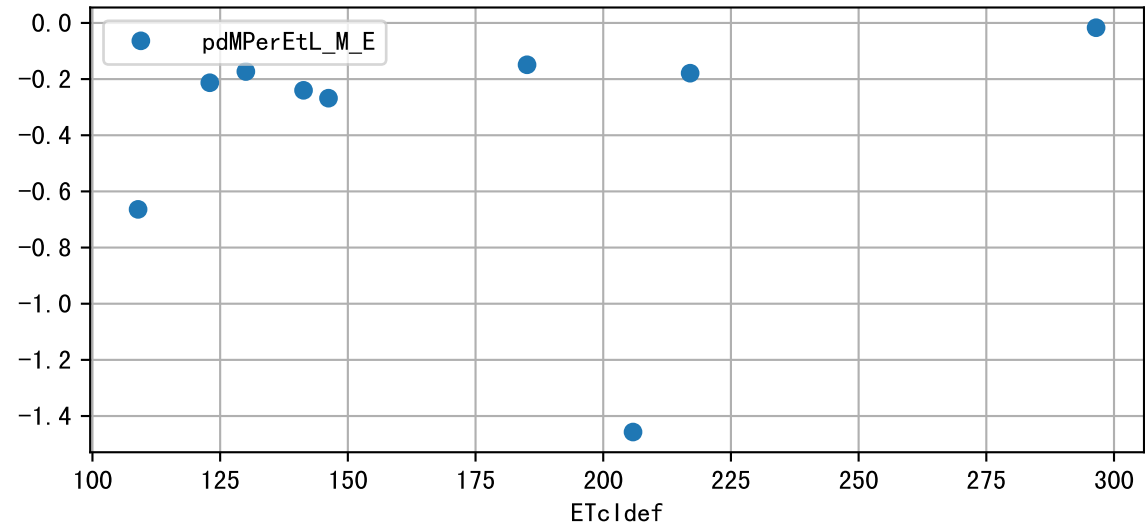
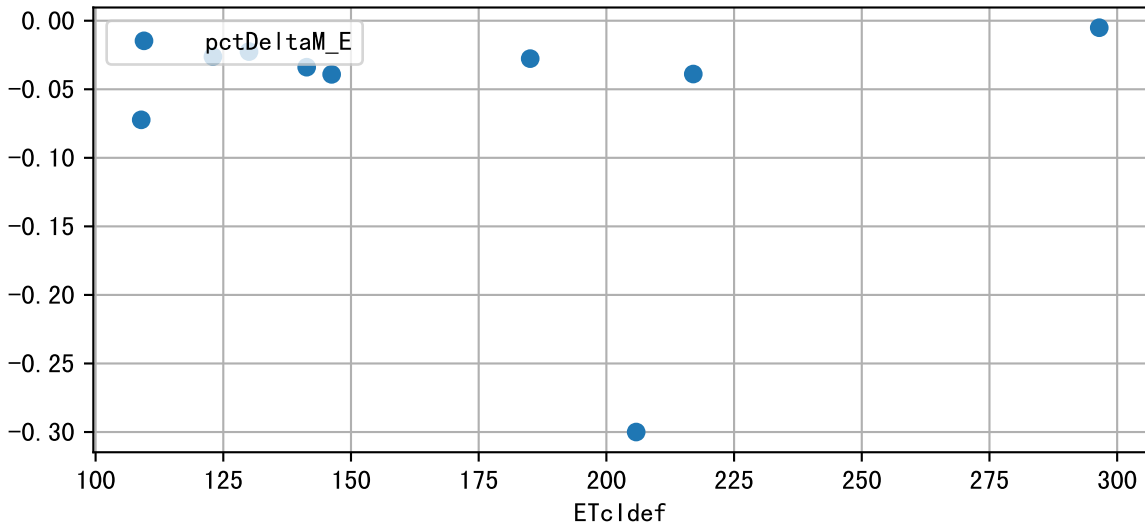

Daily %DeltaM and %DeltaM/1000ml ETcIdef for M_W (-1.3%/D, -7.0%/1000ml ET)

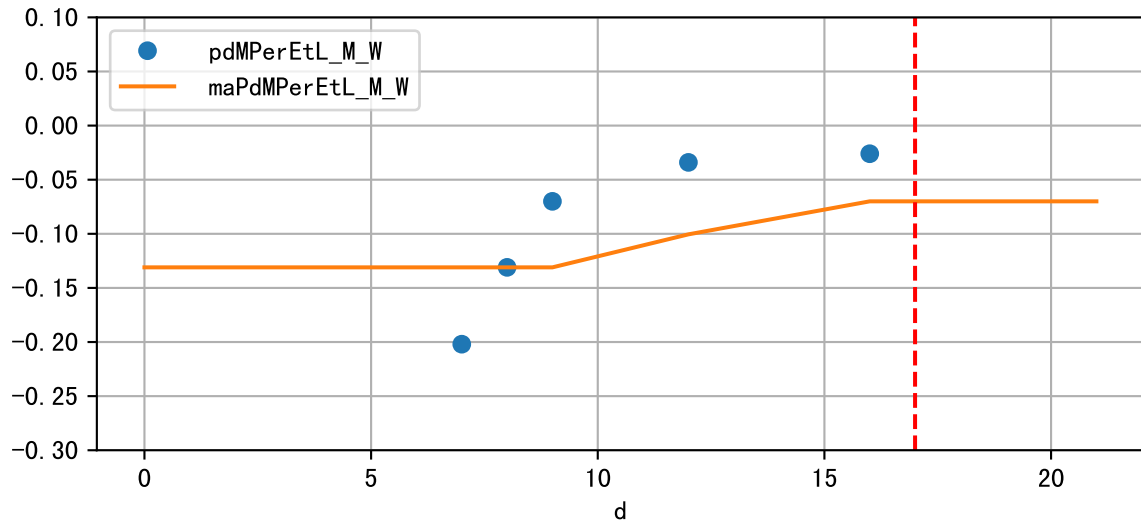
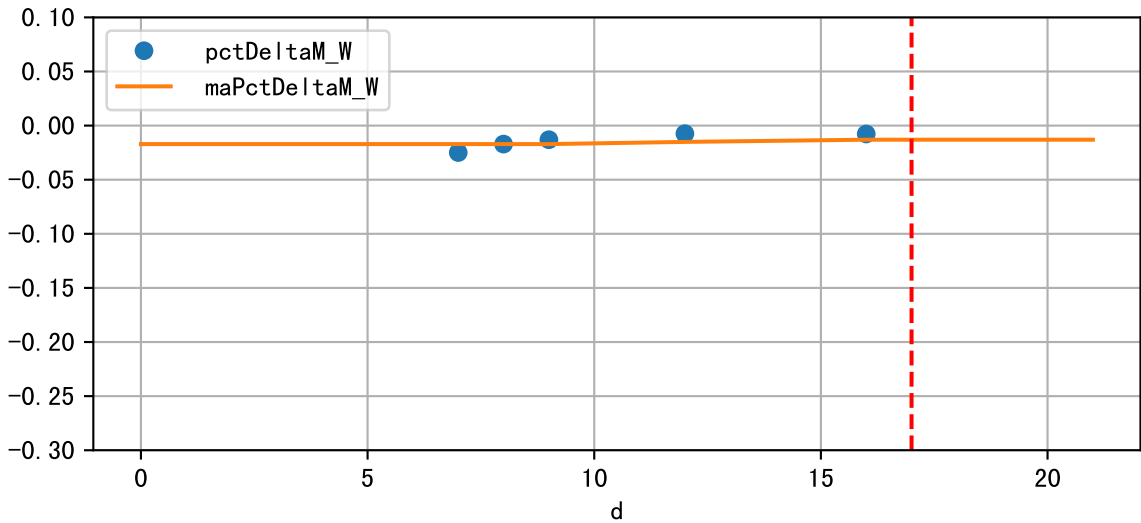

ETcldef vs pctDeltaM and pdMPerEtL for M_W

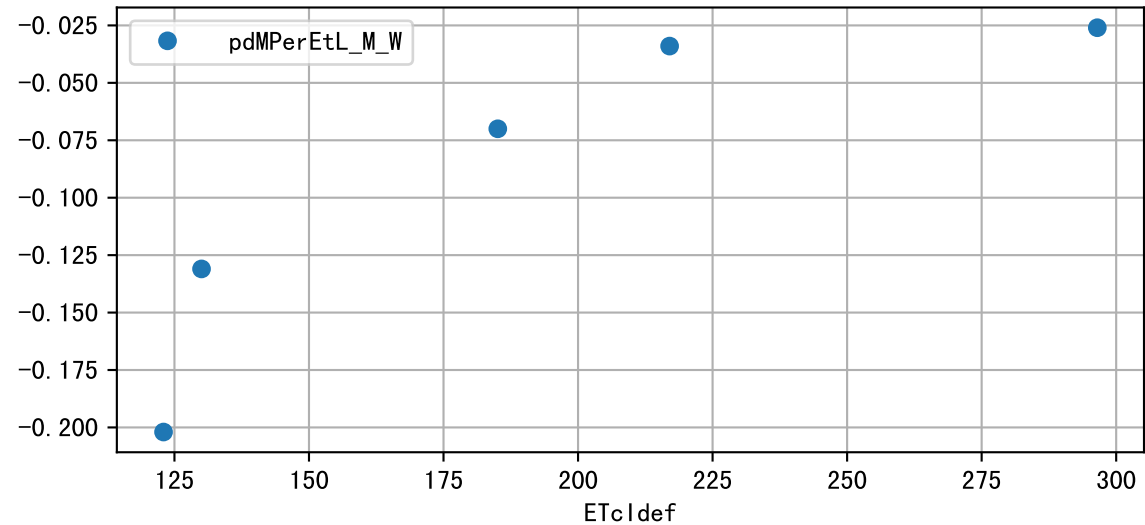
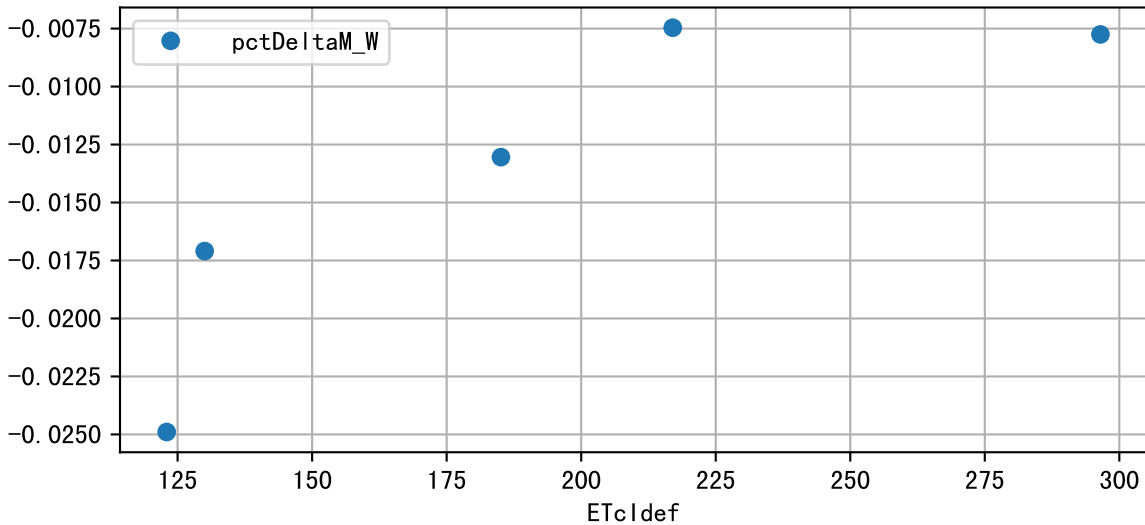

Plot ['FR', 'Fdu', 'soilSetVI']

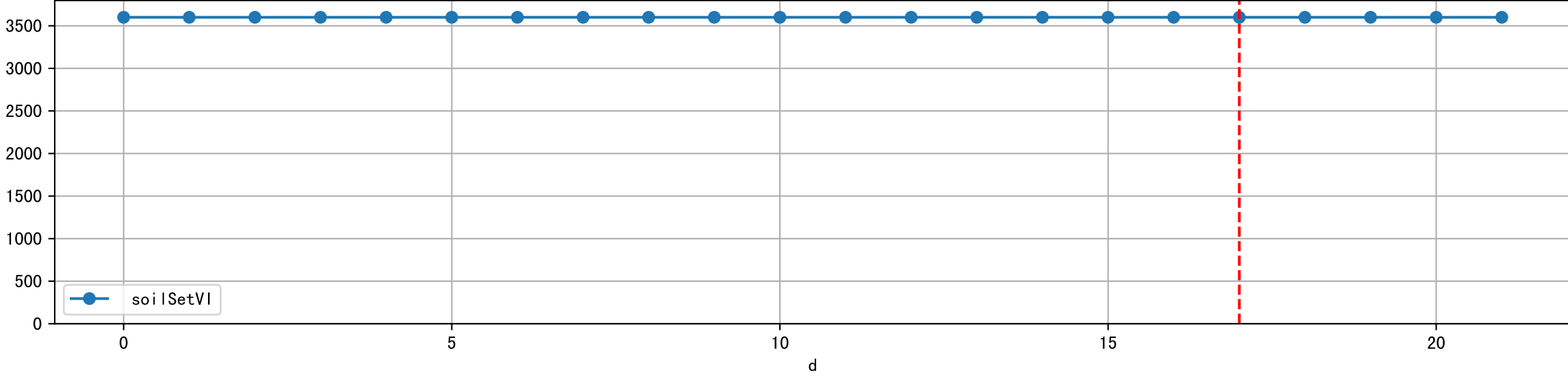
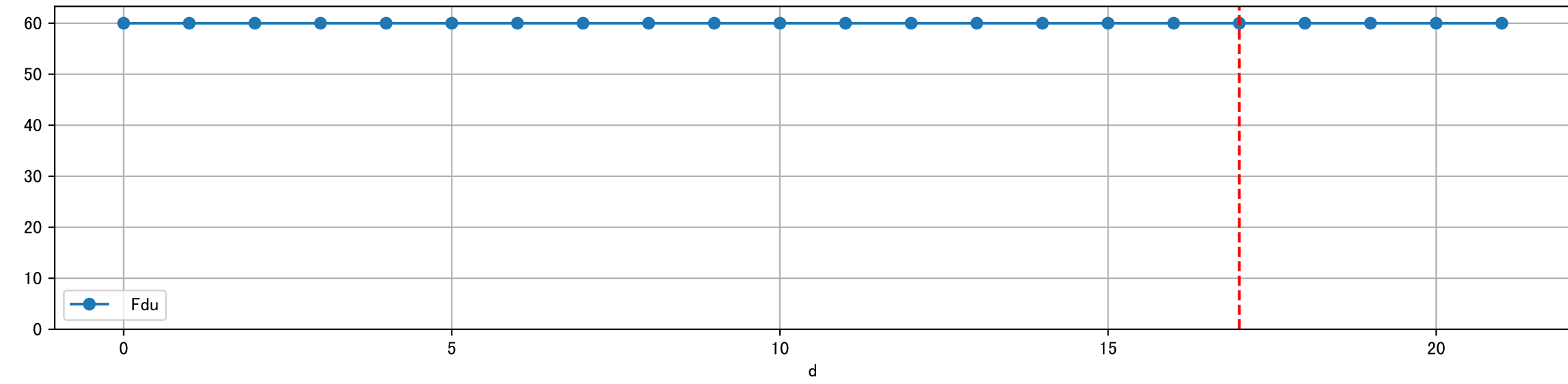
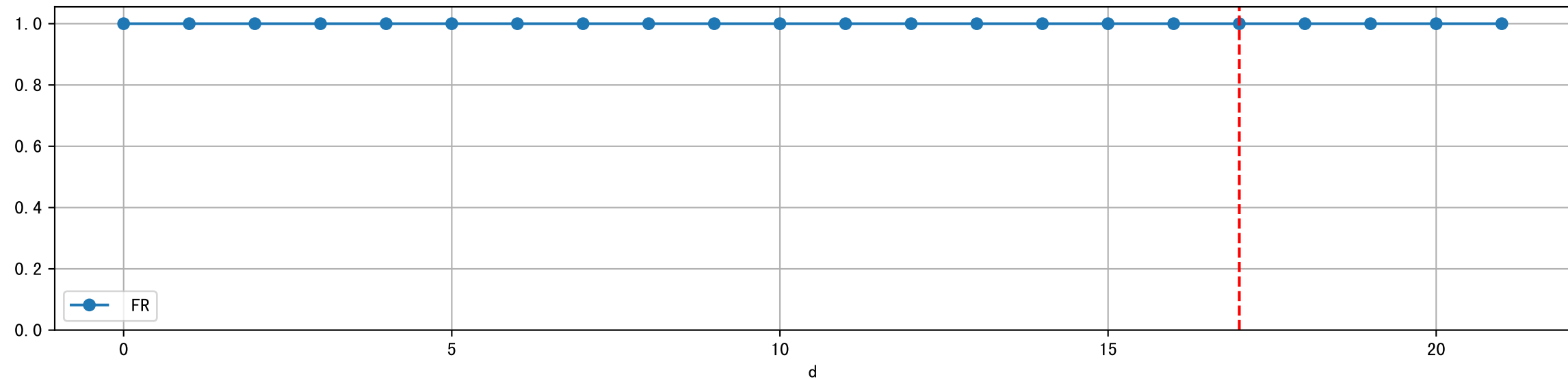

ETcM and ETcMma

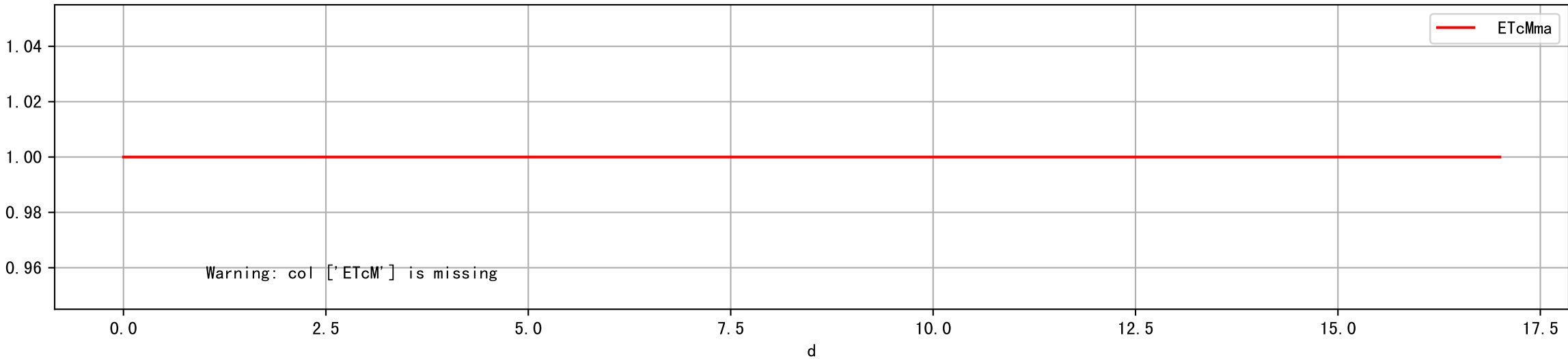

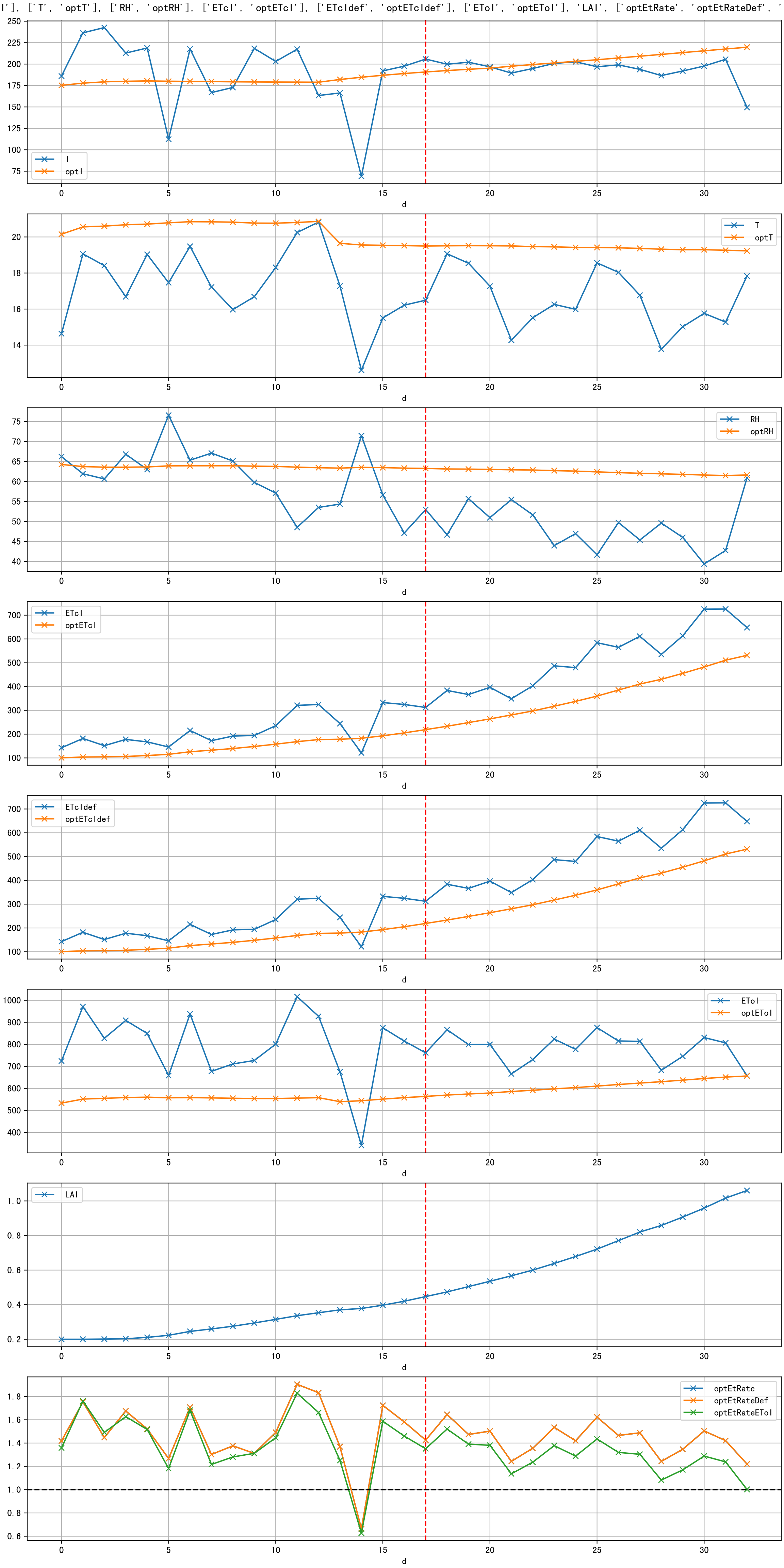

Plot [['taoc', 'taoc_raw:ro', 'taoc_avg:r-']]

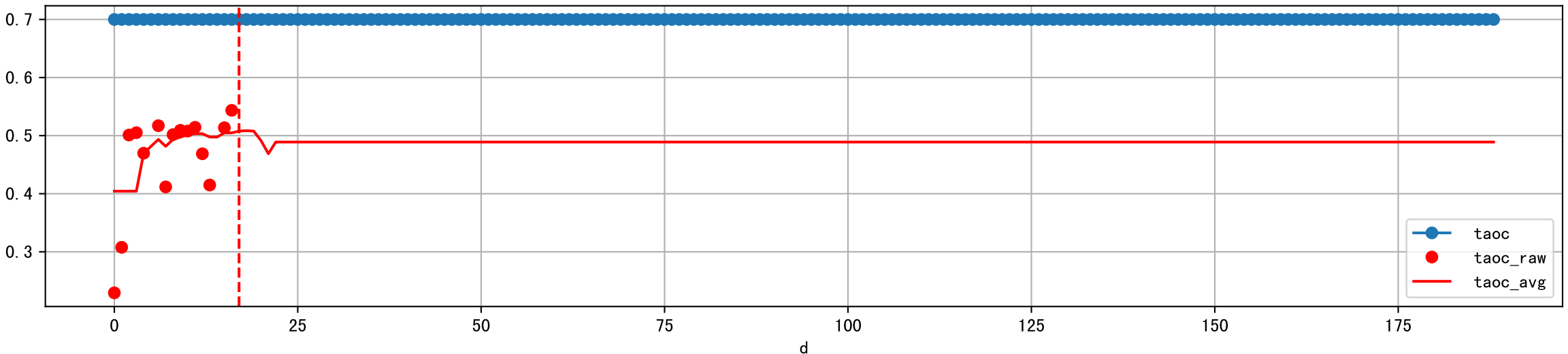

| note | fz | fzStockID | expFDF | expEC | preDu | f |
|-------------------------------------|---------|-----------|--------|-------|-------|----|
| 段设有灌溉, 有检测无记录未预期, 灌溉信息缺失(假设标准肥按需灌溉) | 清水 | NA | 500.0 | 300.0 | 0.0 | 11 |
| 段设有灌溉, 有检测无记录未预期, 灌溉信息缺失(假设标准肥按需灌溉) | 清水 | NA | 500.0 | 300.0 | 0.0 | 6 |
| 段设有灌溉, 有检测无记录未预期, 灌溉信息缺失(假设标准肥按需灌溉) | 清水 | NA | 500.0 | 300.0 | 0.0 | 2 |
| 预期灌溉, 土壤肥已过量, 逐渐减肥 | 丰码有品苗期肥 | 1035 | 500.0 | 703.0 | 360.0 | 43 |
| 预期灌溉, 土壤肥已过量, 逐渐减肥 | 丰码有品苗期肥 | 1035 | 500.0 | 710.0 | 360.0 | 49 |
| 预期灌溉, 土壤肥已过量, 逐渐减肥 | 丰码有品果期肥 | TBD | 500.0 | 663.0 | 360.0 | 43 |

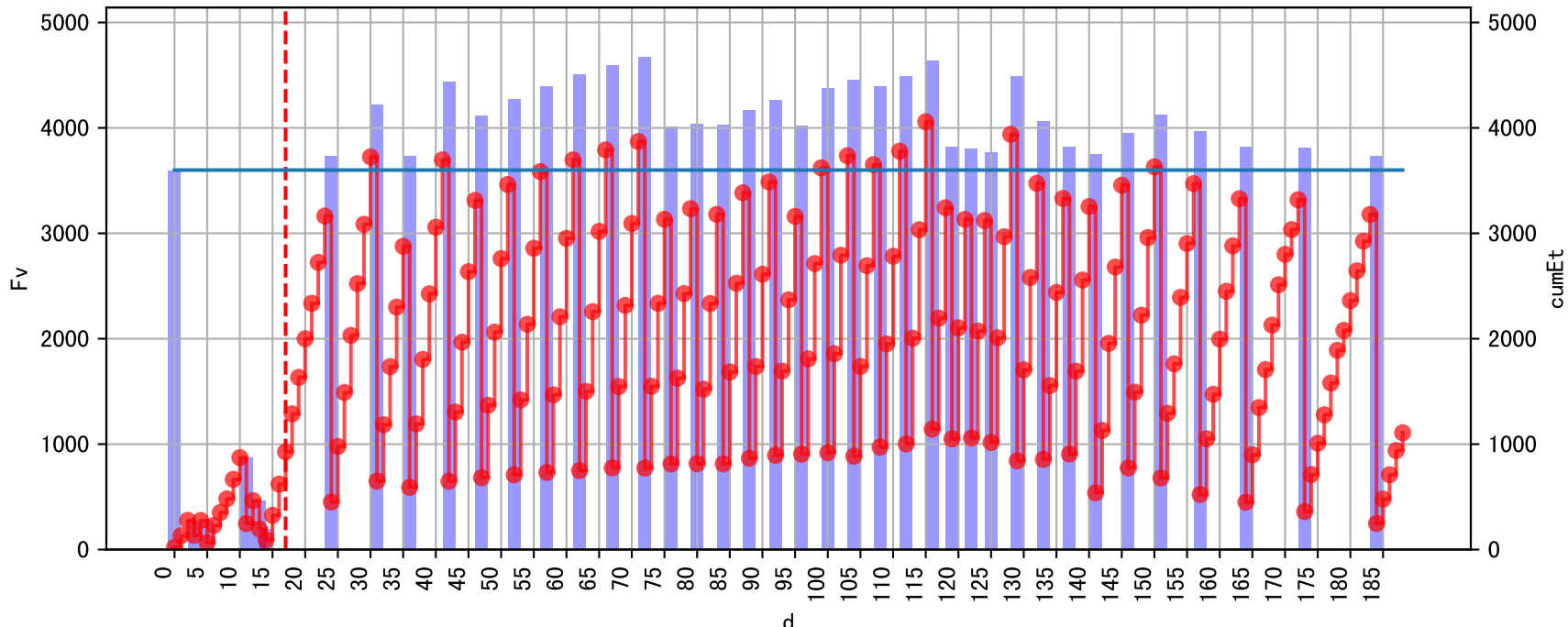

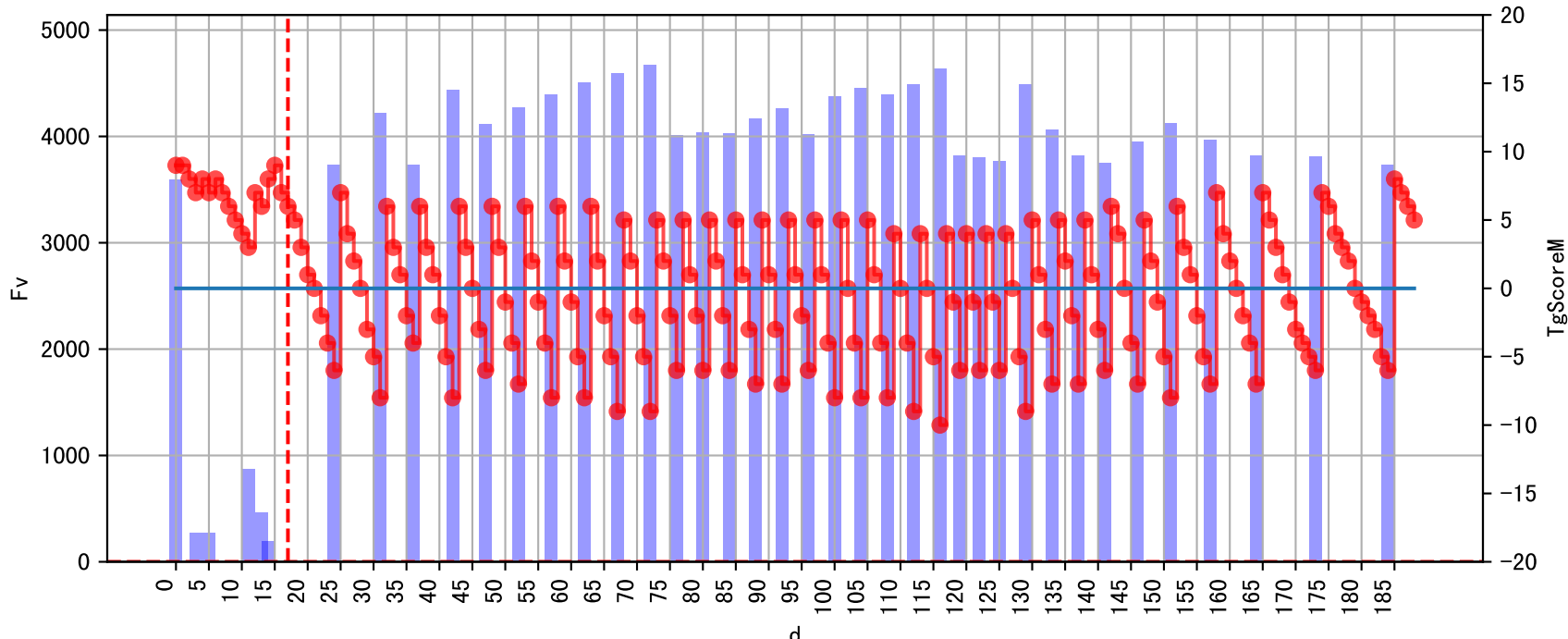

Fg Trigger Score (by Et and sensor)

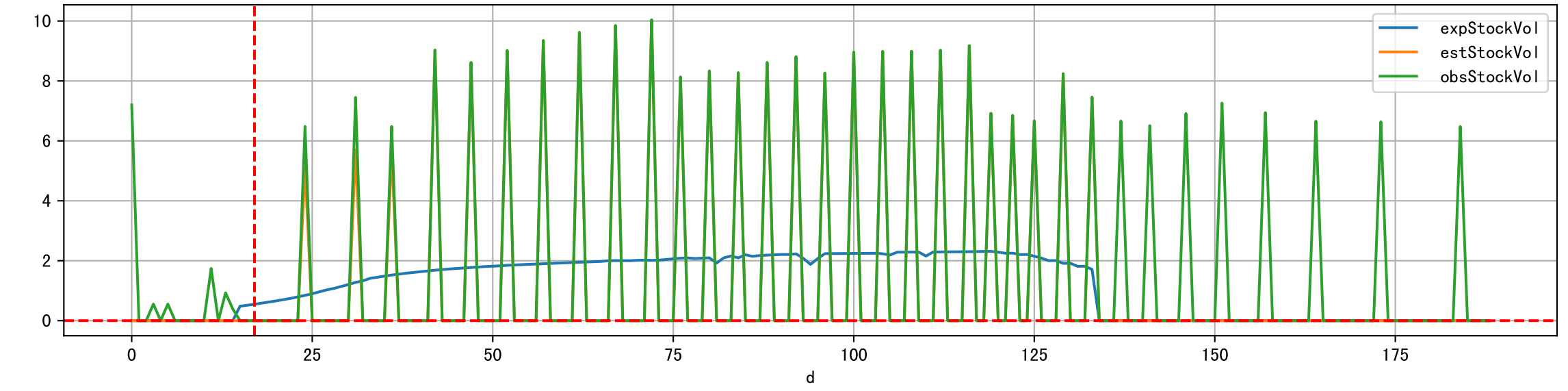
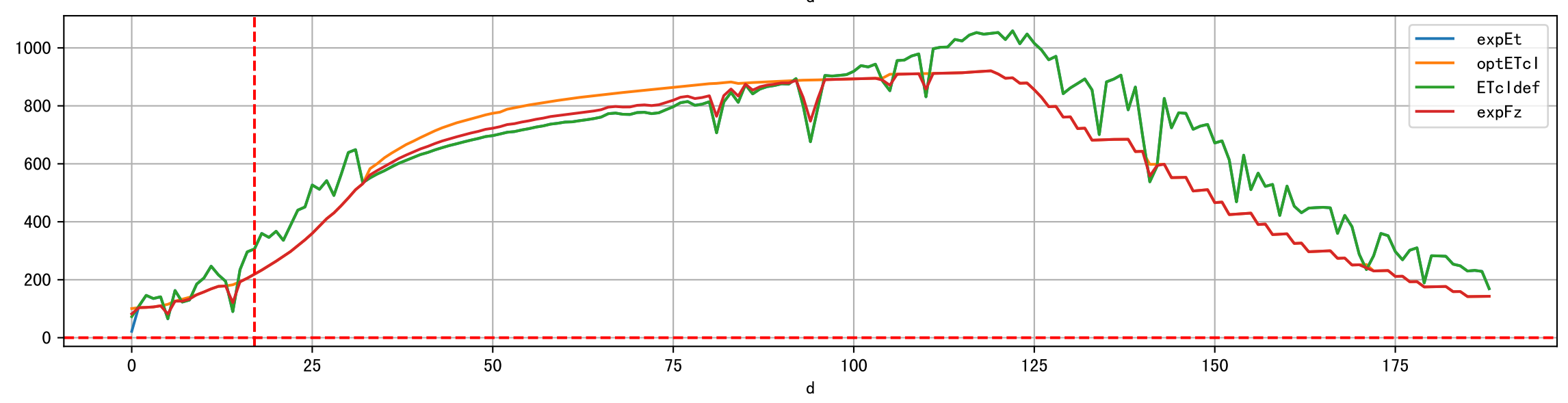
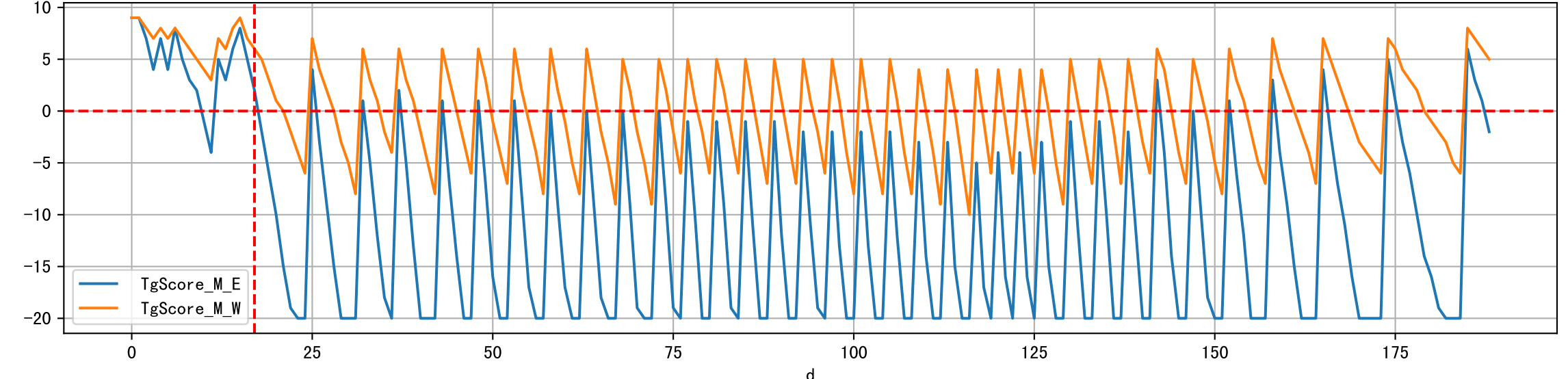
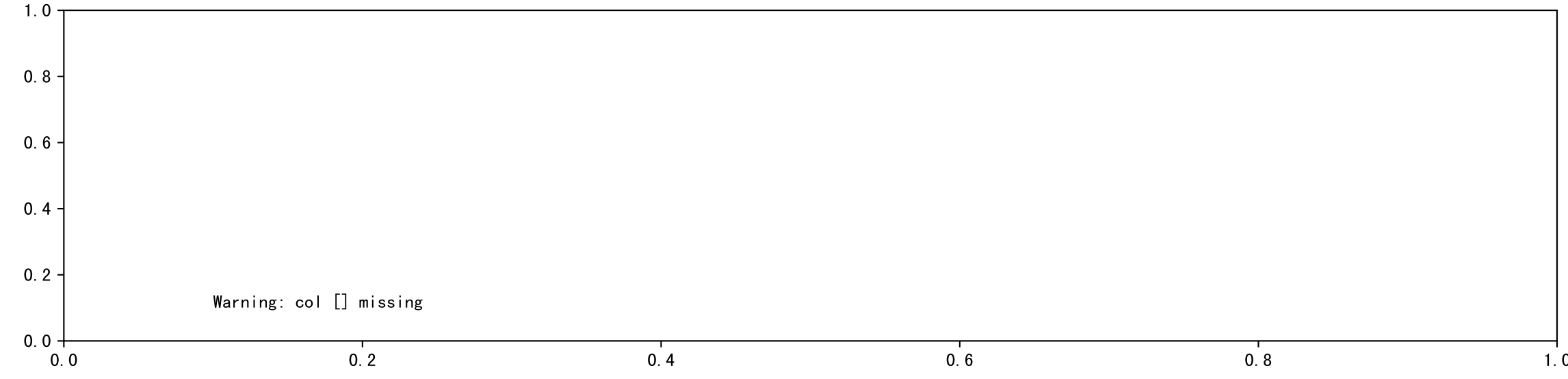
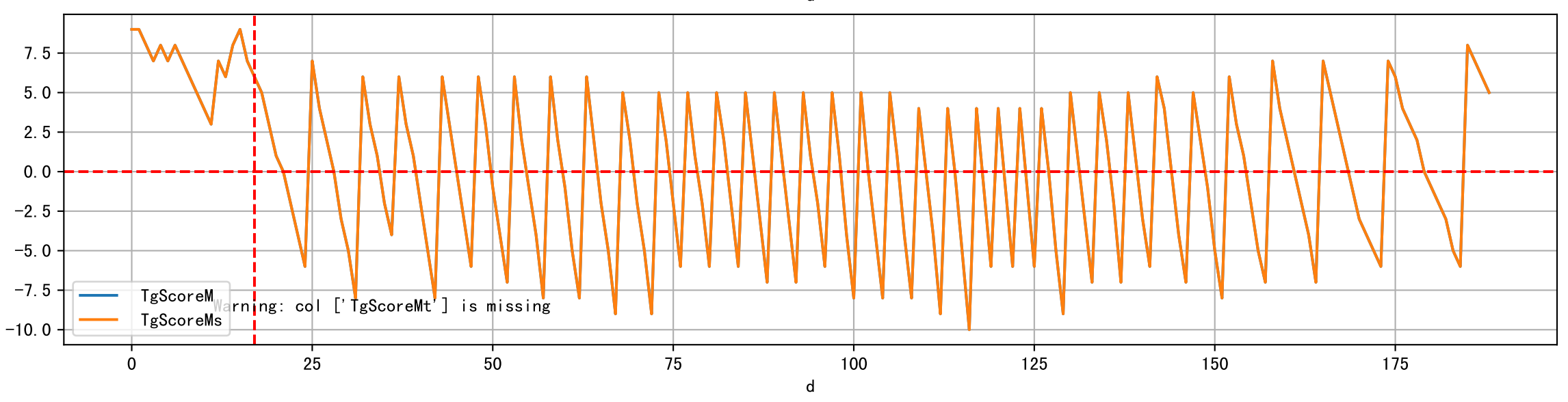
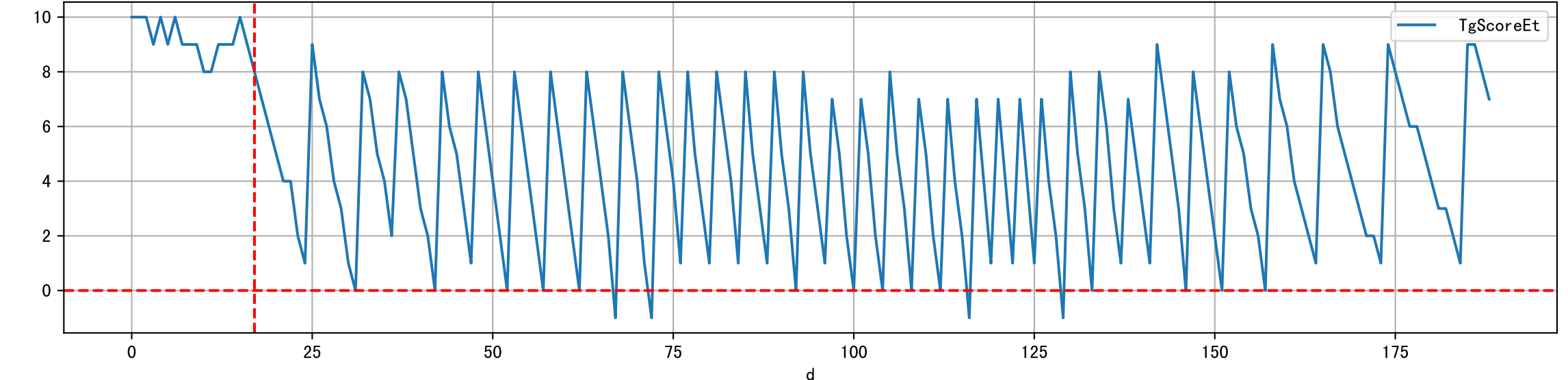

Plot liquid fertilizer usage

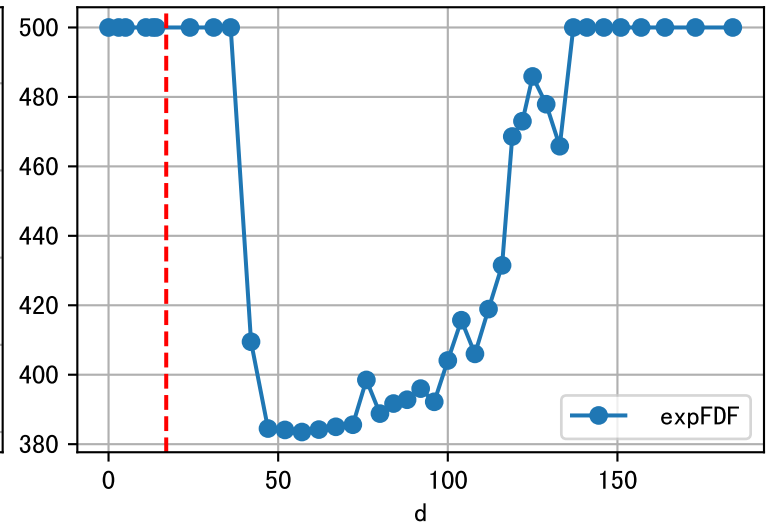
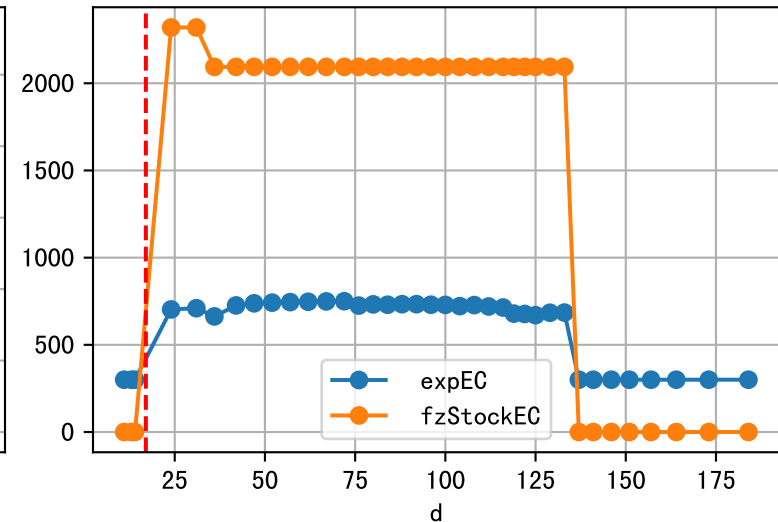
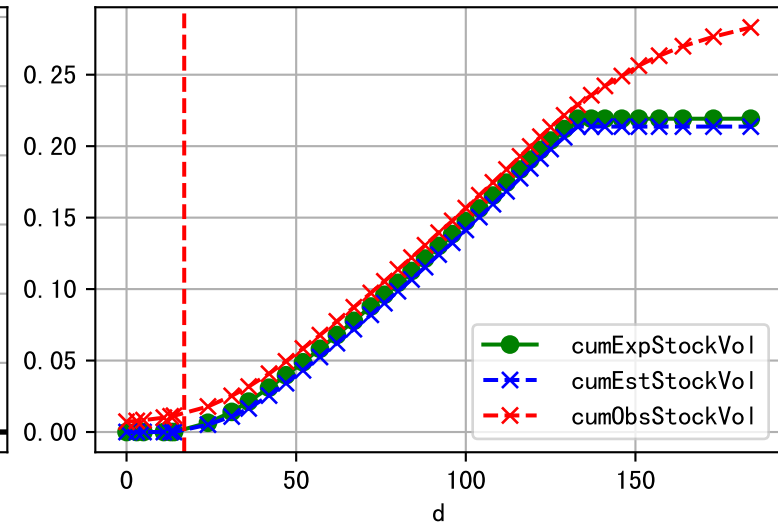
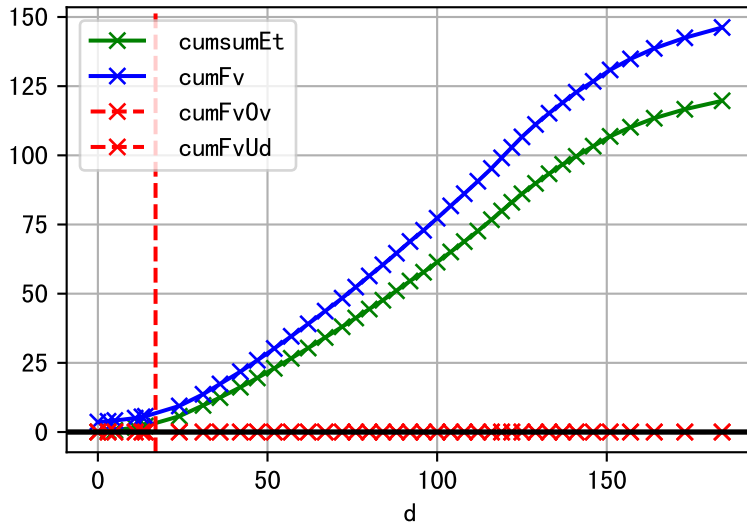

Plot solid fertilizer (kg/mu) usage

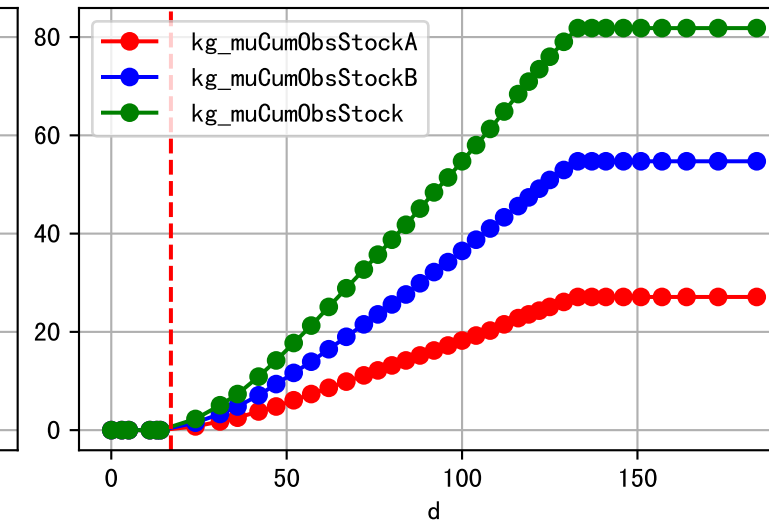
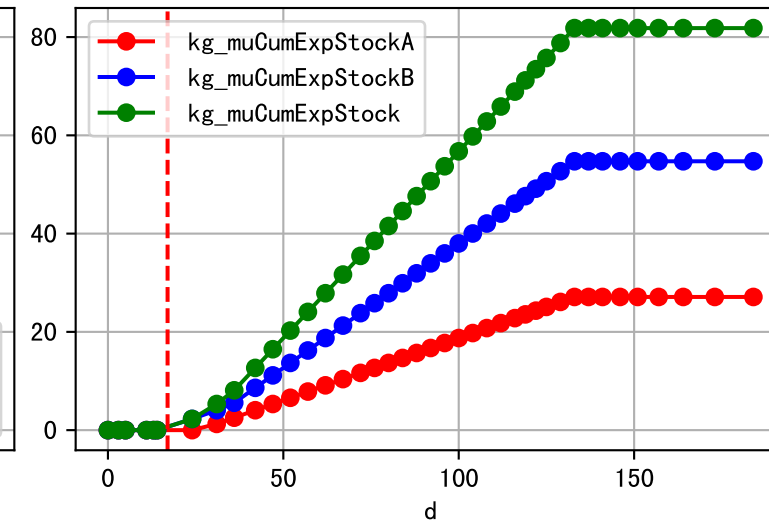
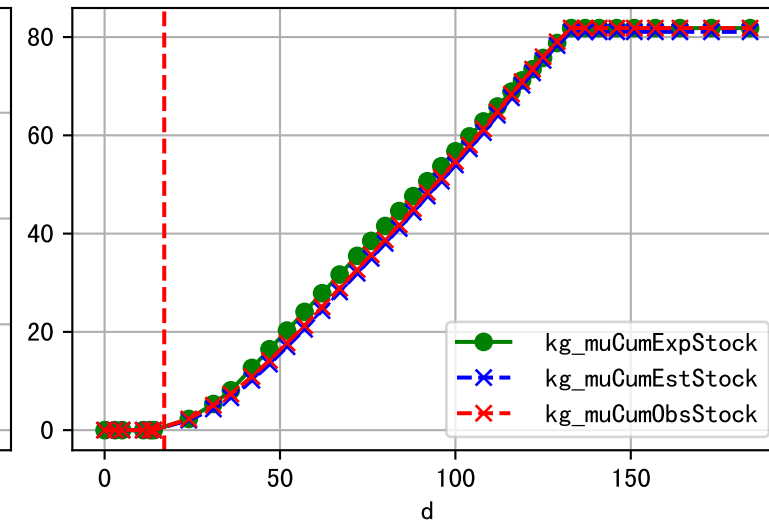
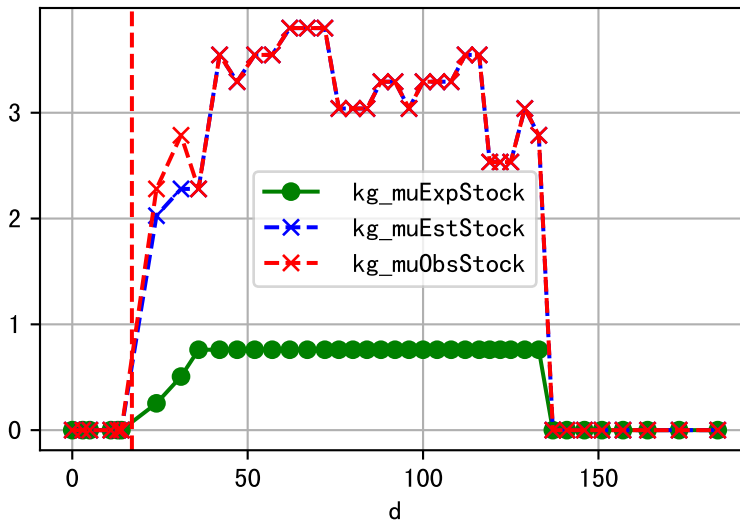

Fertilizer Range Source: kerleyL, kerleyH, UnivFL, TNAI, Haifa

