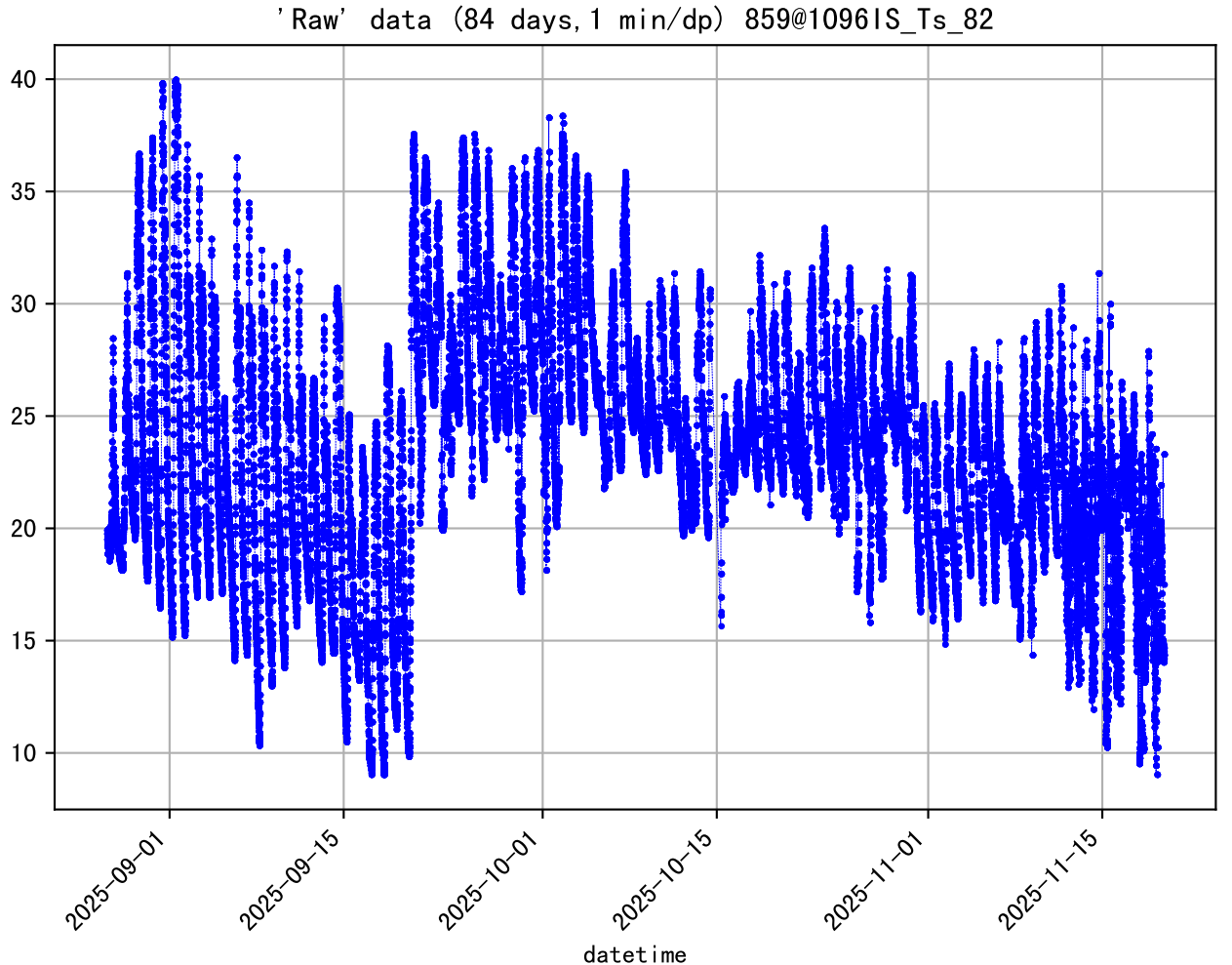
'Raw' data (84 days,1 min/dp) 859@1096IS_Ts_82
40
35
30
25
20
15
10
2025-09-01
2025-09-15
2025-10-01
2025-10-15
2025-11-01
2025-11-15
datetime

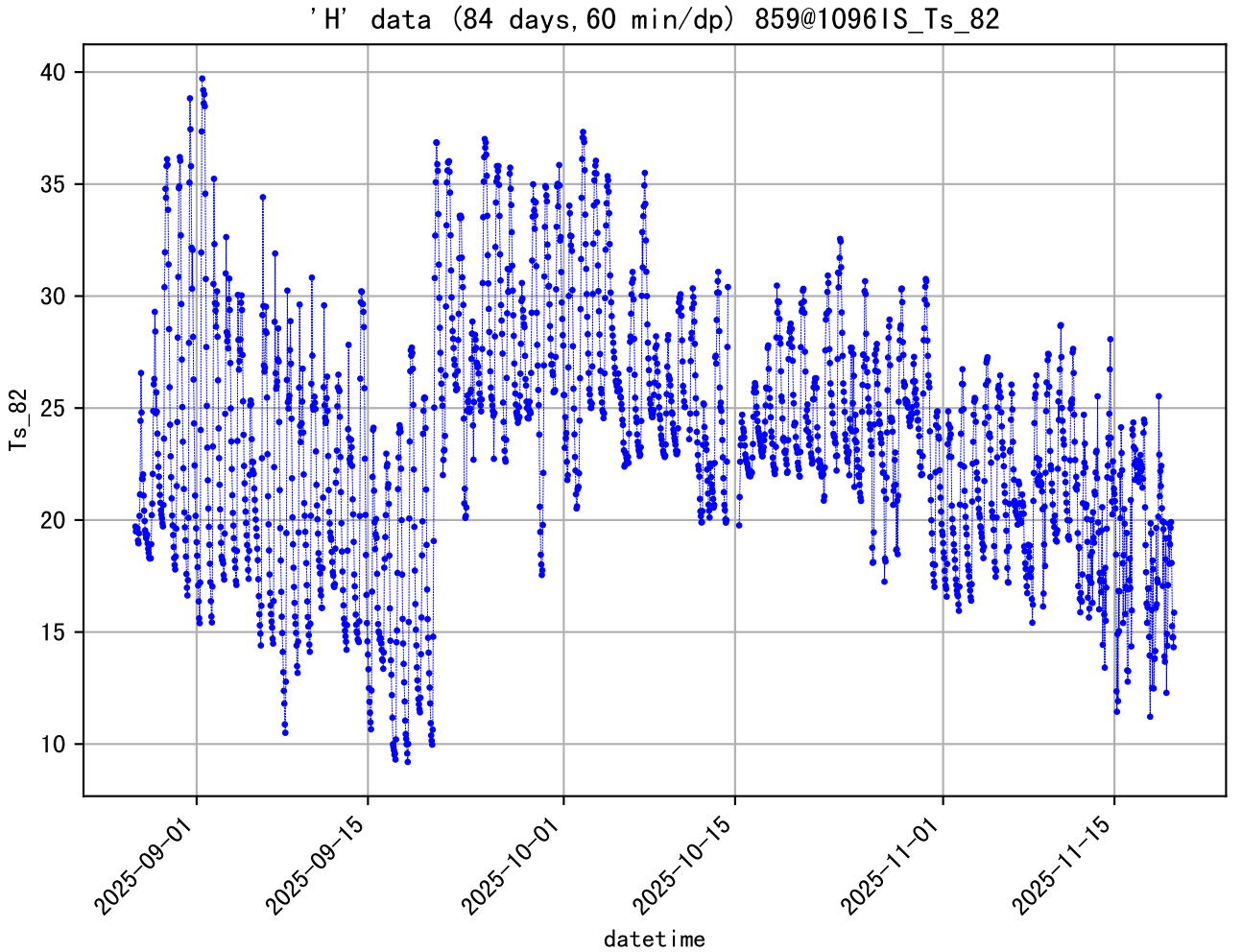
'H' data (84 days,60 min/dp) 859@1096IS_Ts_82
Ts_82
40
35
30
25
20
15
10
2025-09-01
2025-09-15
2025-10-01
2025-10-15
2025-11-01
2025-11-15
datetime

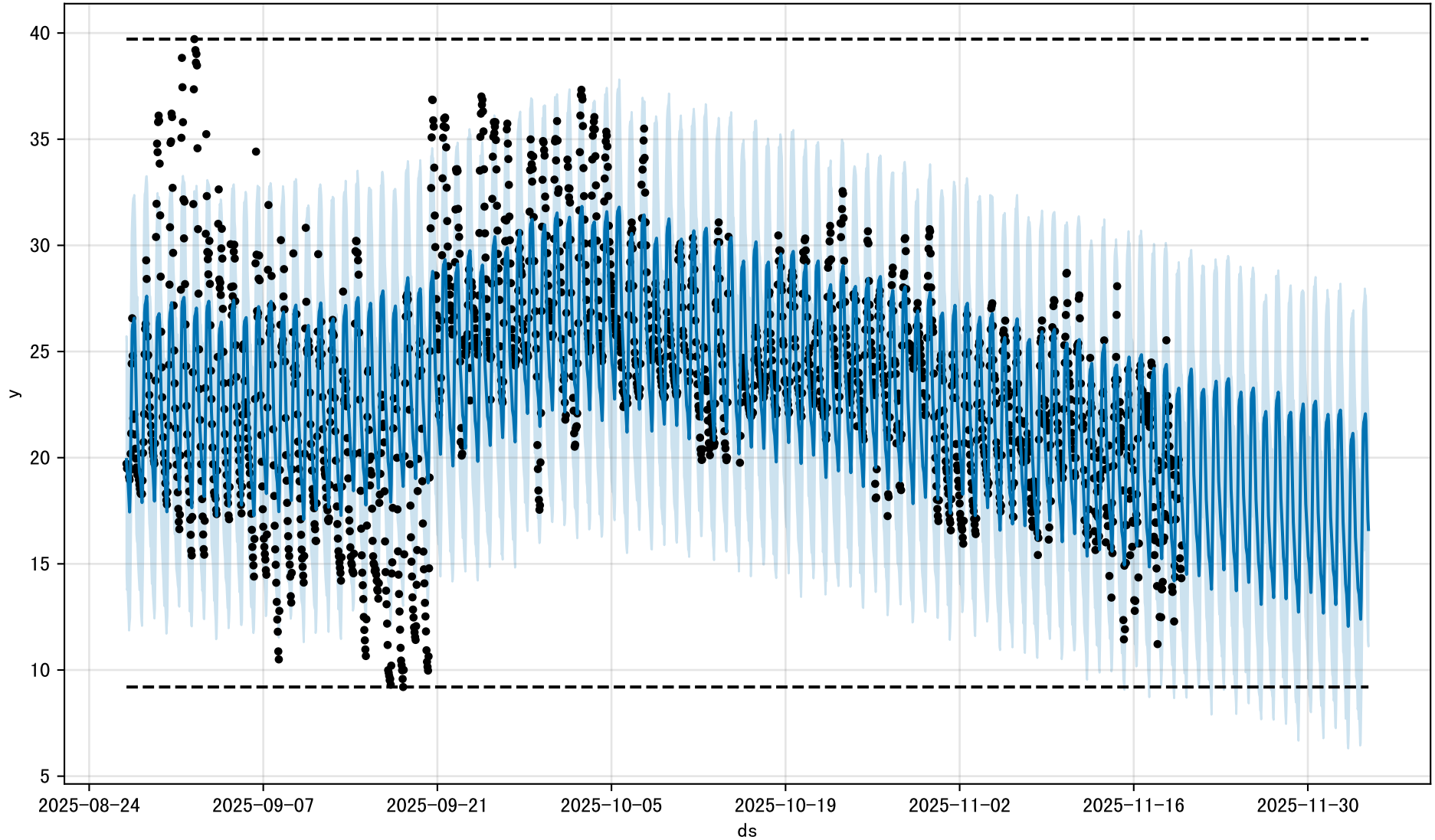
40
35
30
25
20
15
10
5
y
2025-08-24
2025-09-07
2025-09-21
2025-10-05
2025-10-19
2025-11-02
2025-11-16
2025-11-30
ds

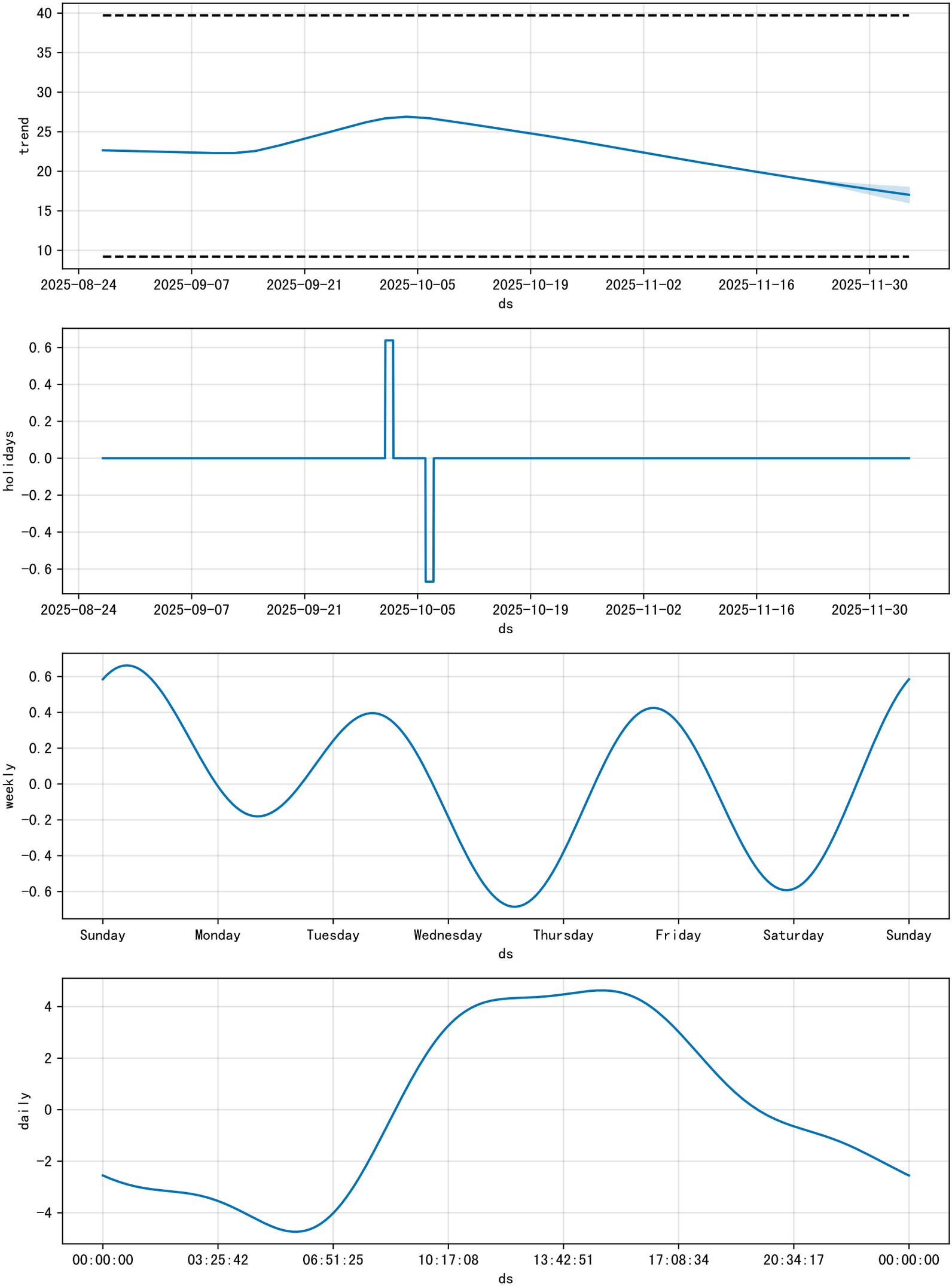
trend
40
35
30
25
20
15
10
2025-08-24
2025-09-07
2025-09-21
2025-10-05
2025-10-19
2025-11-02
2025-11-16
2025-11-30
ds
holidays
0.6
0.4
0.2
0.0
−0.2
−0.4
−0.6
2025-08-24
2025-09-07
2025-09-21
2025-10-05
2025-10-19
2025-11-02
2025-11-16
2025-11-30
ds
weekly
0.6
0.4
0.2
0.0
−0.2
−0.4
−0.6
Sunday
Monday
Tuesday
Wednesday
Thursday
Friday
Saturday
Sunday
ds
daily
4
2
0
−2
−4
00:00:00
03:25:42
06:51:25
10:17:08
13:42:51
17:08:34
20:34:17
00:00:00
ds

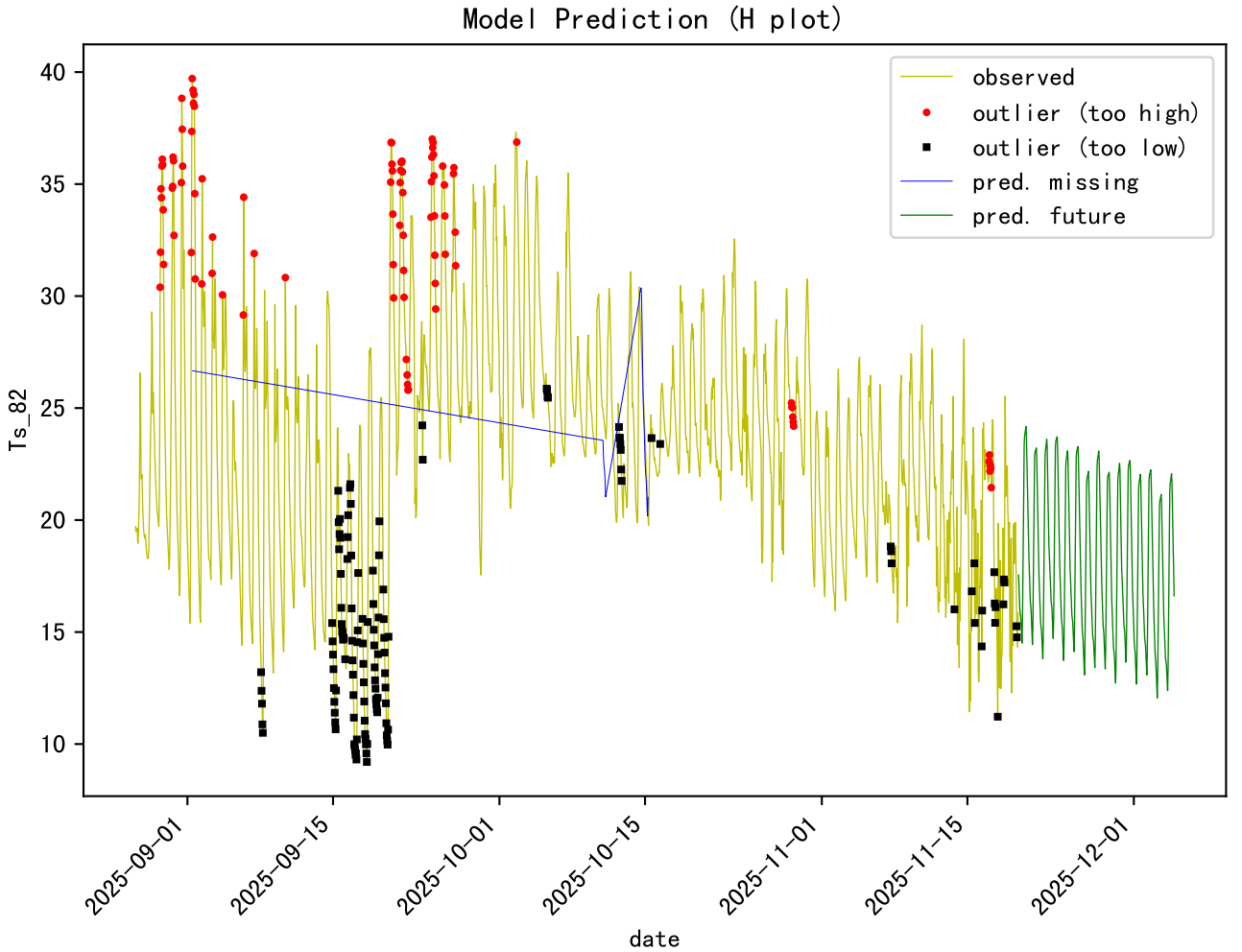
Model Prediction (H plot)
observed
outlier (too high)
outlier (too low)
pred. missing
pred. future
Ts_82
40
35
30
25
20
15
10
2025-09-01
2025-09-15
2025-10-01
2025-10-15
2025-11-01
2025-11-15
2025-12-01
date