taocraw:-o', 'taocavg', 'taoc'], ['k0raw:-o', 'k0avg', 'k0'], ['k1raw:-o', 'k1avg', 'k1'], ['k2raw:-o', 'k2avg', 'k2'], ['Tblraw:-o', 'Tblavg',

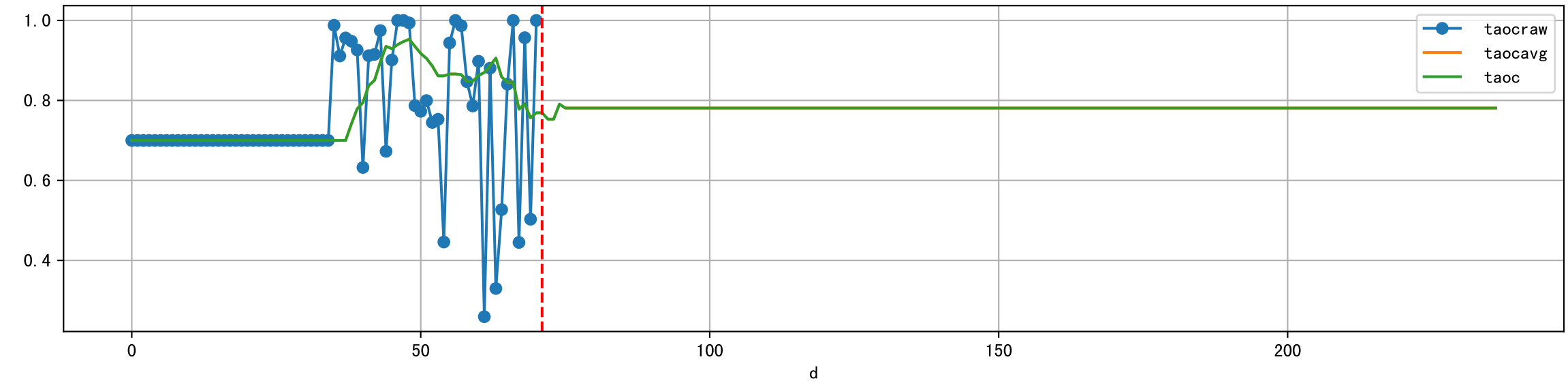

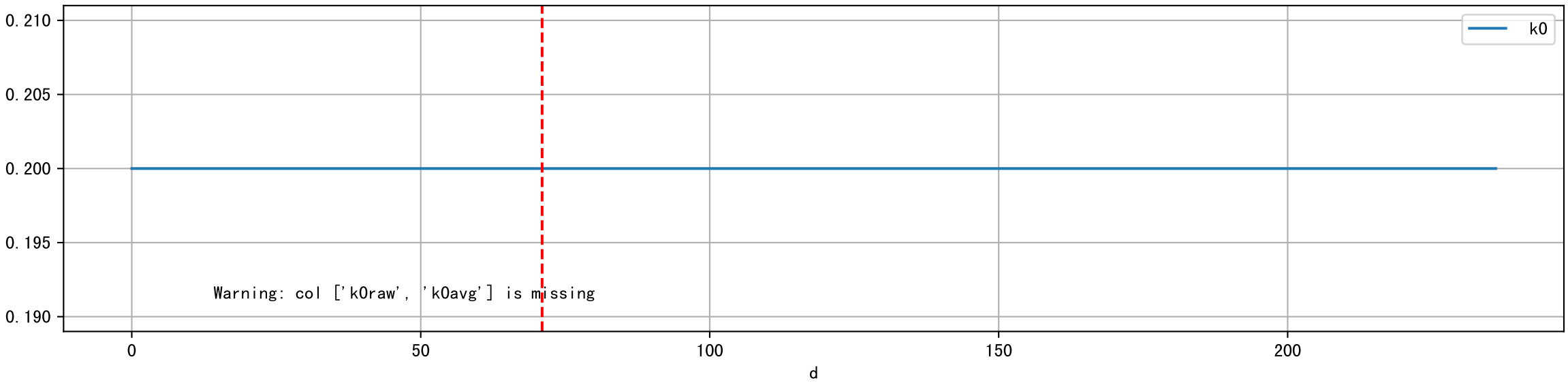

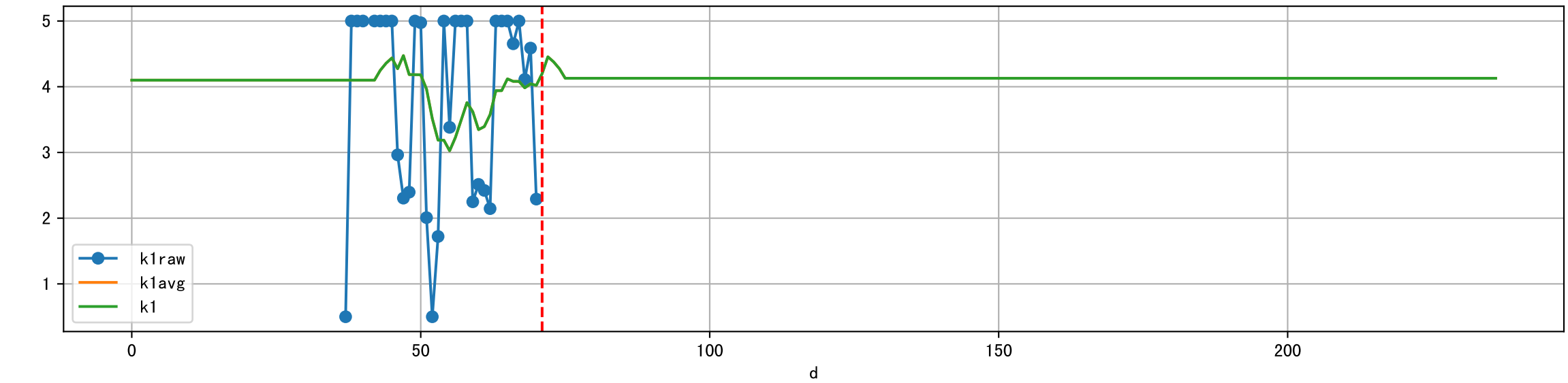

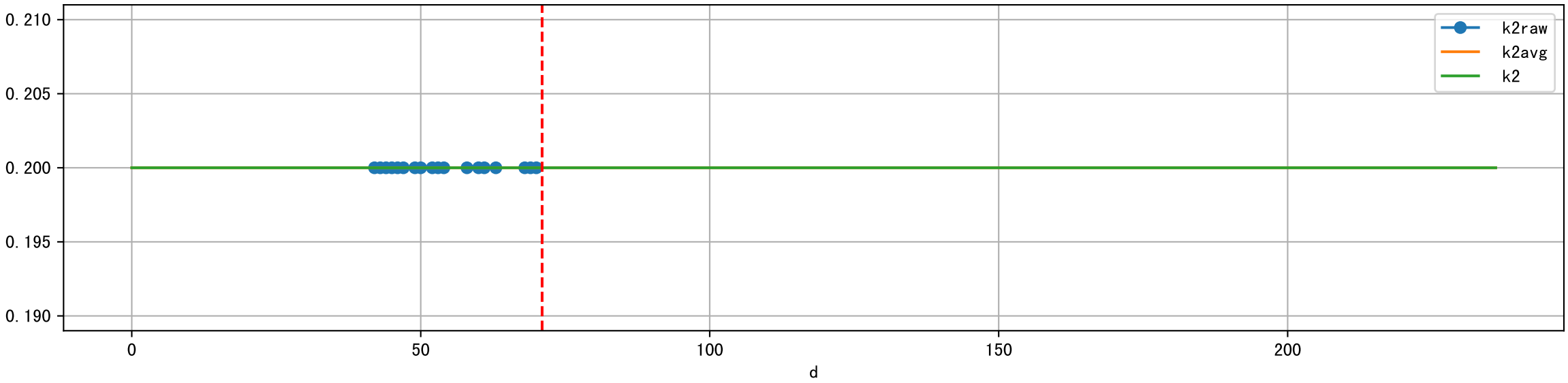

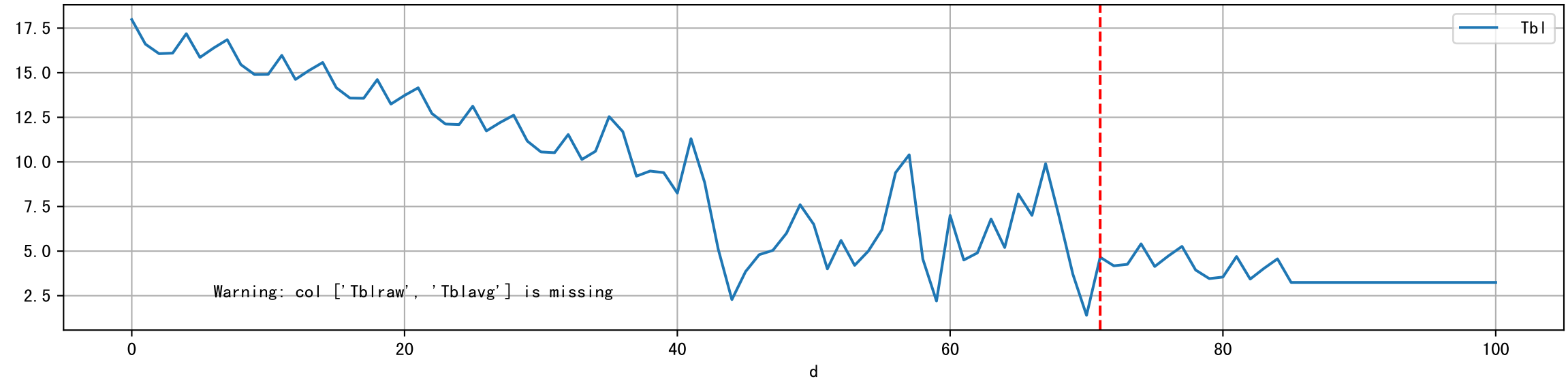

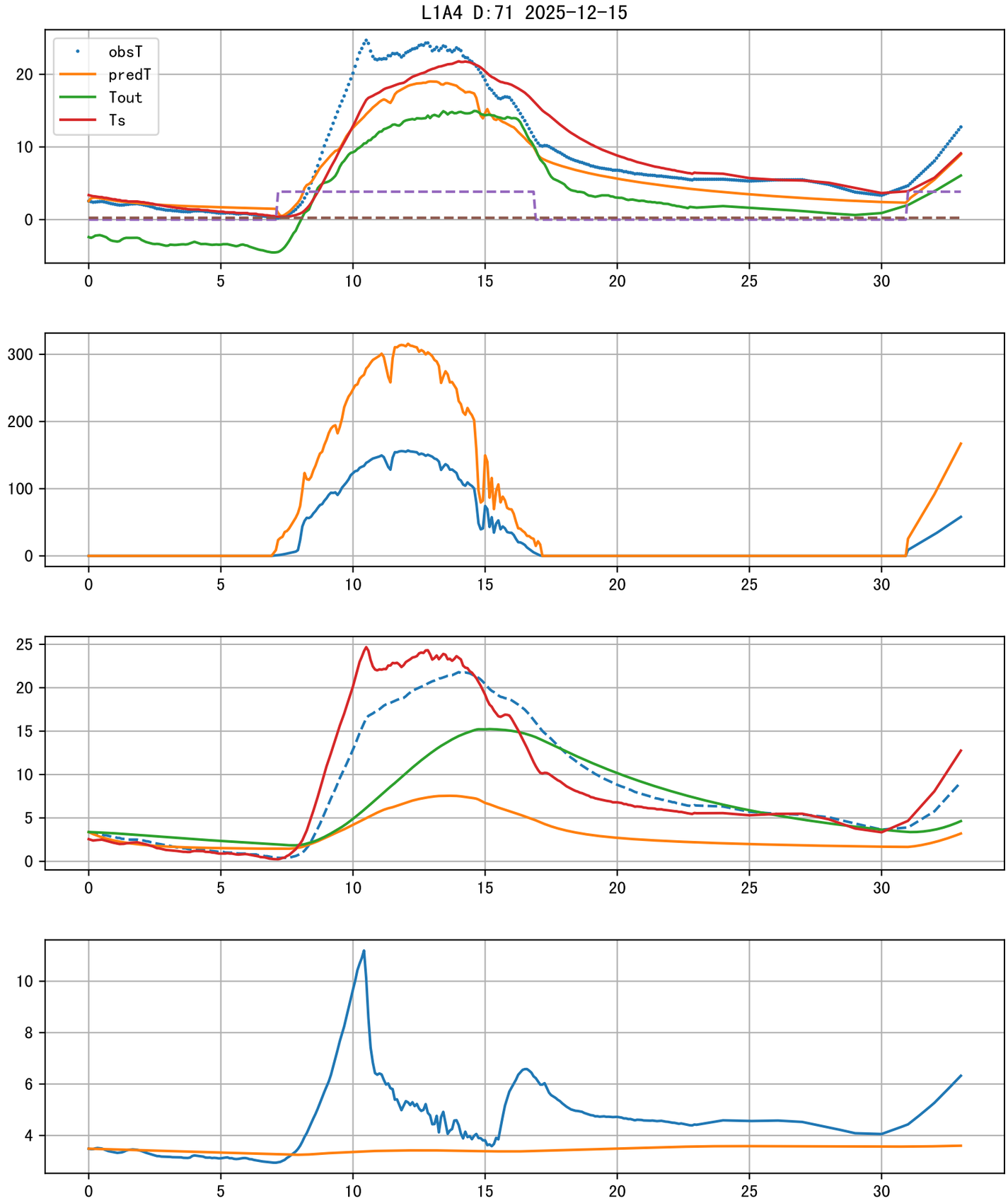
L1A4 D:71 2025-12-15
obsT
predT
Tout
Ts