

FgArea: [' 0']
SS40 XX8
2026-01-29 (Day 143)

fgNum 1 (at_row = 3)

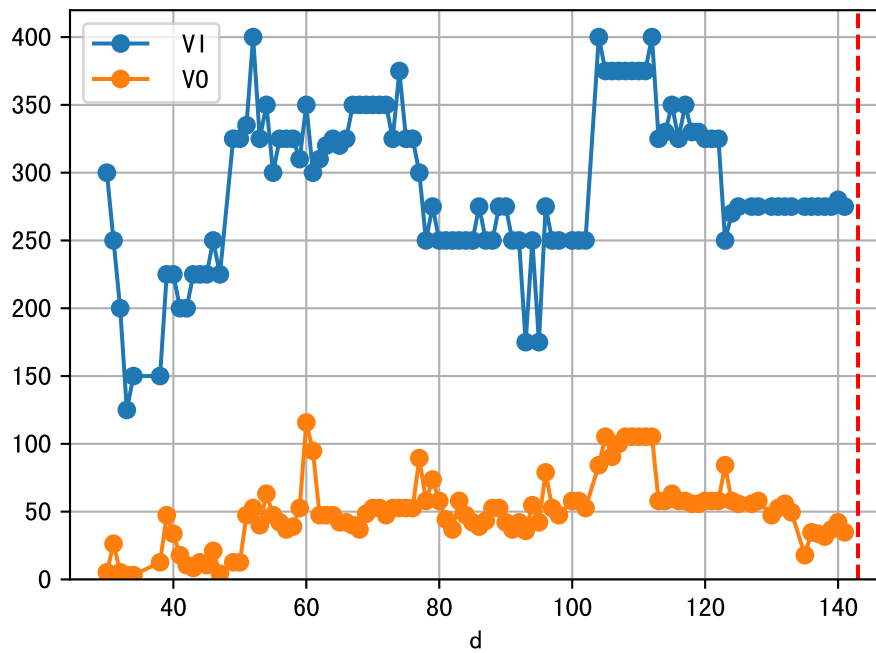

fgNum 2 (at_row = 35)

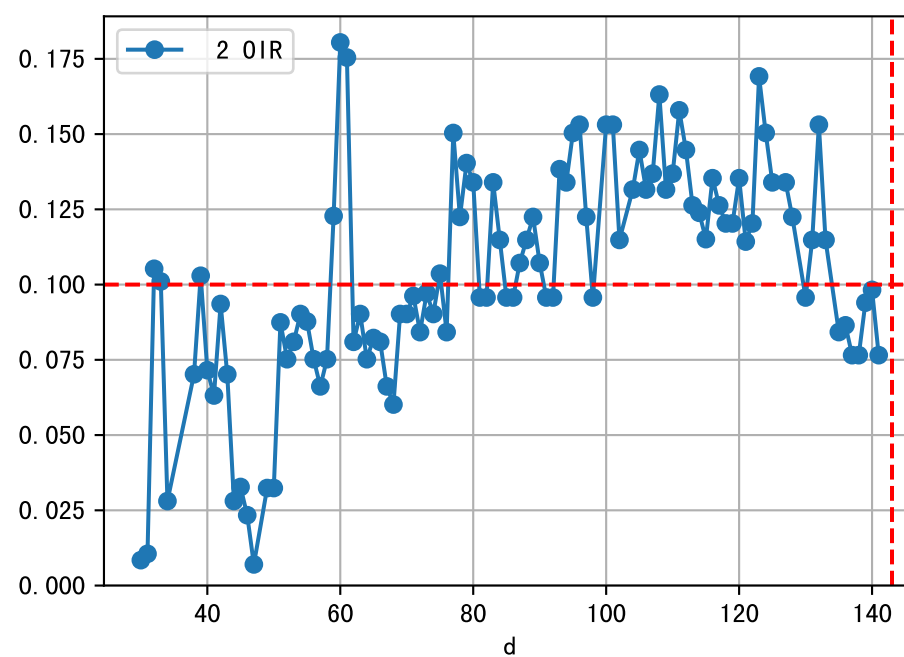
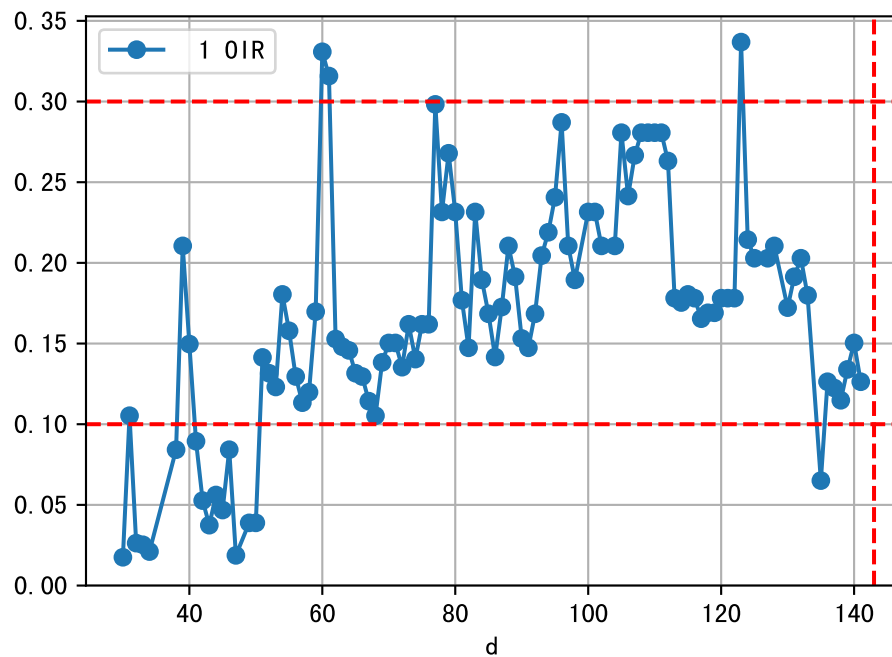
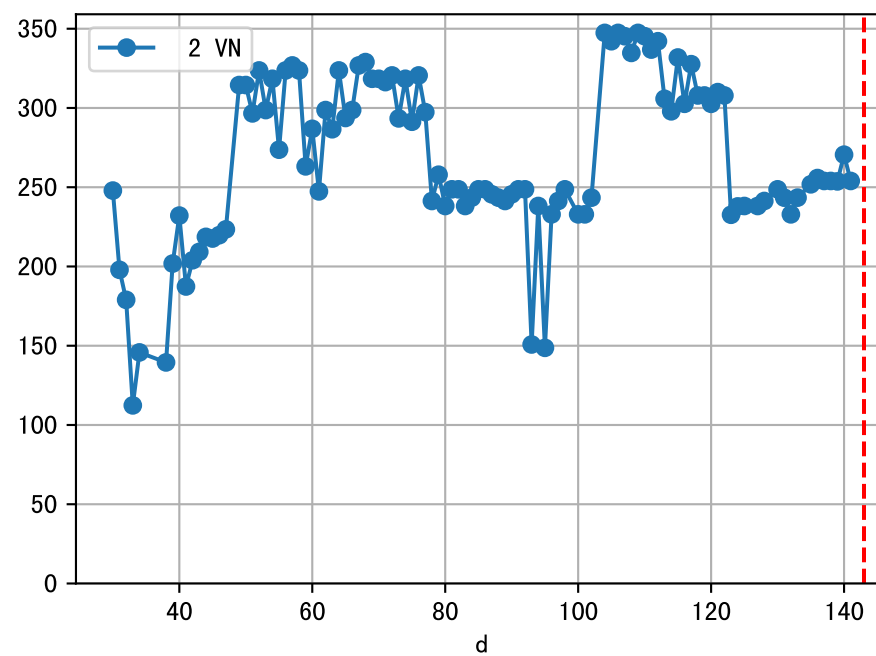
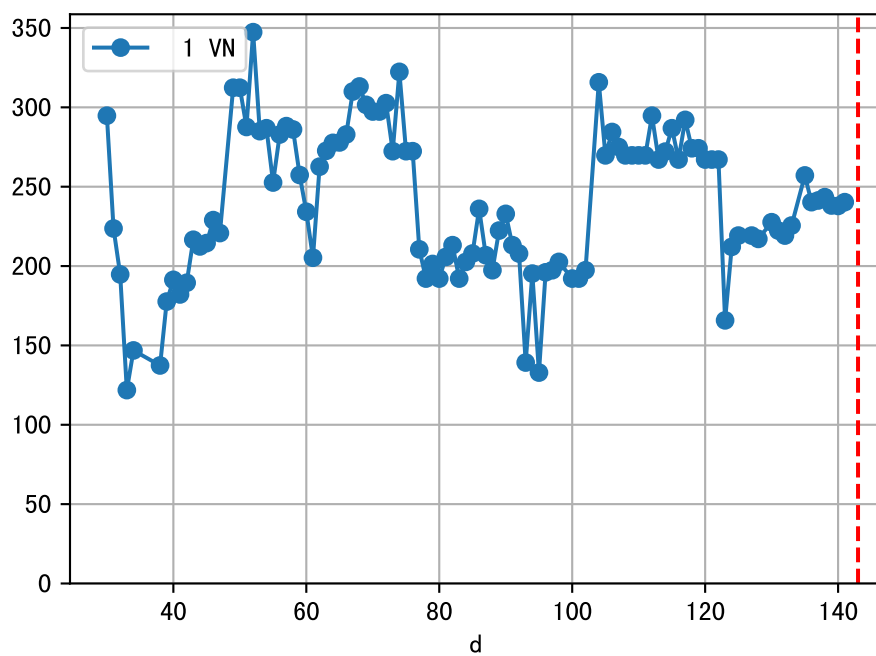
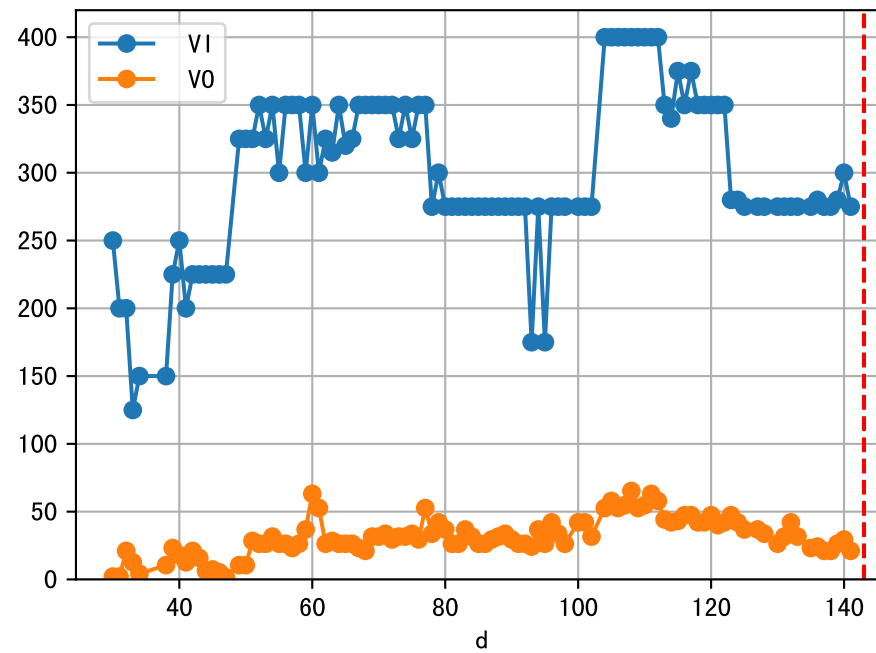

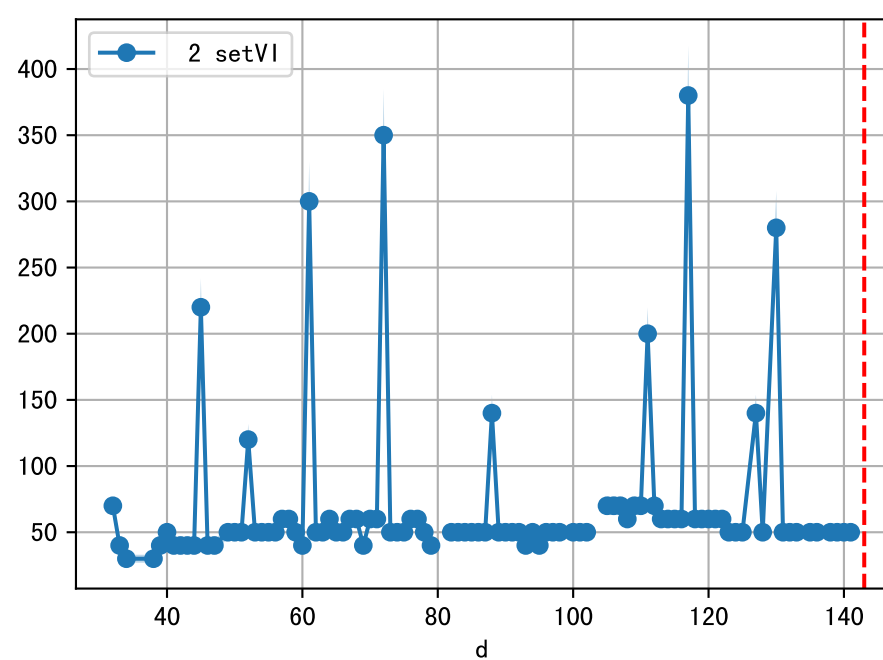
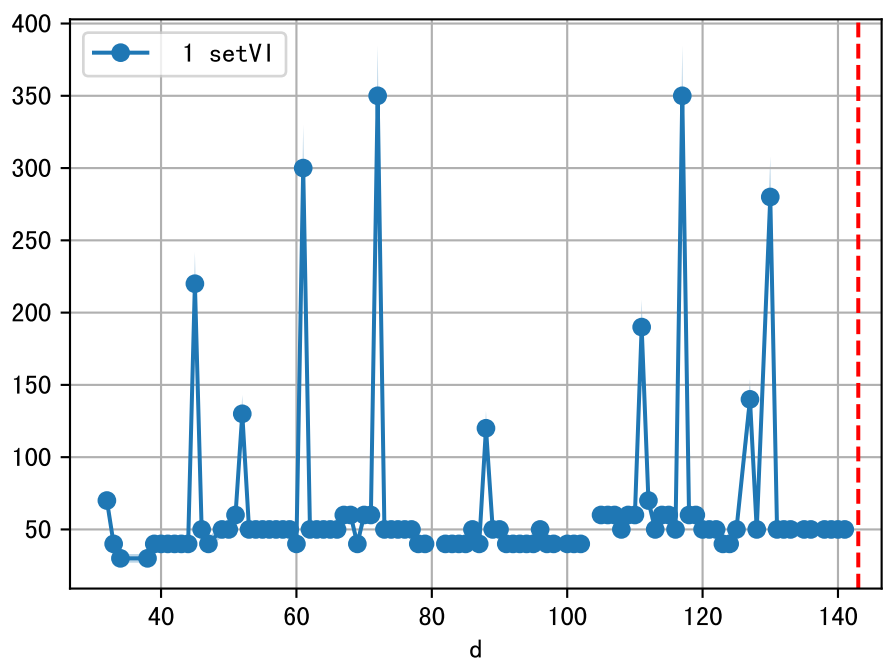
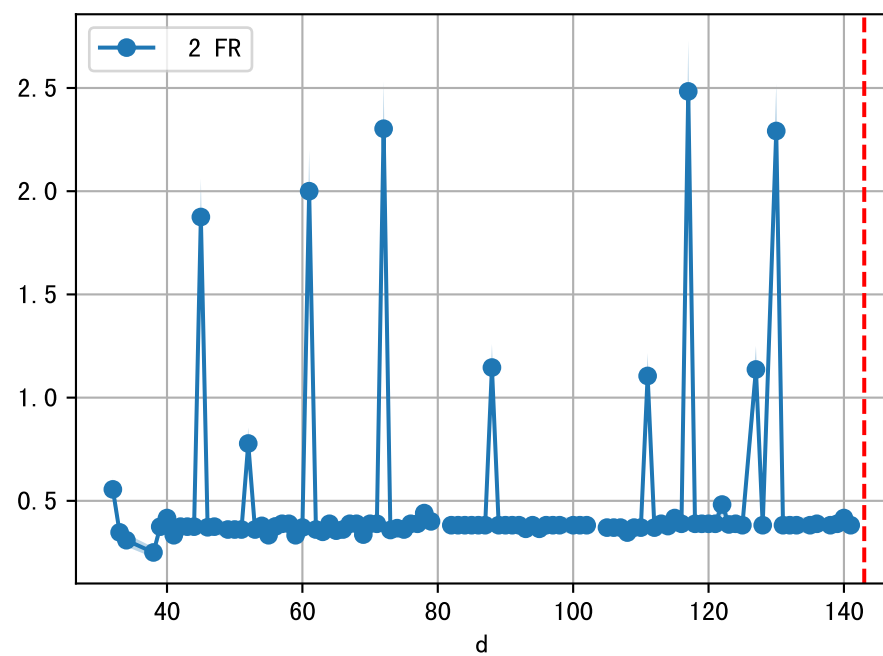
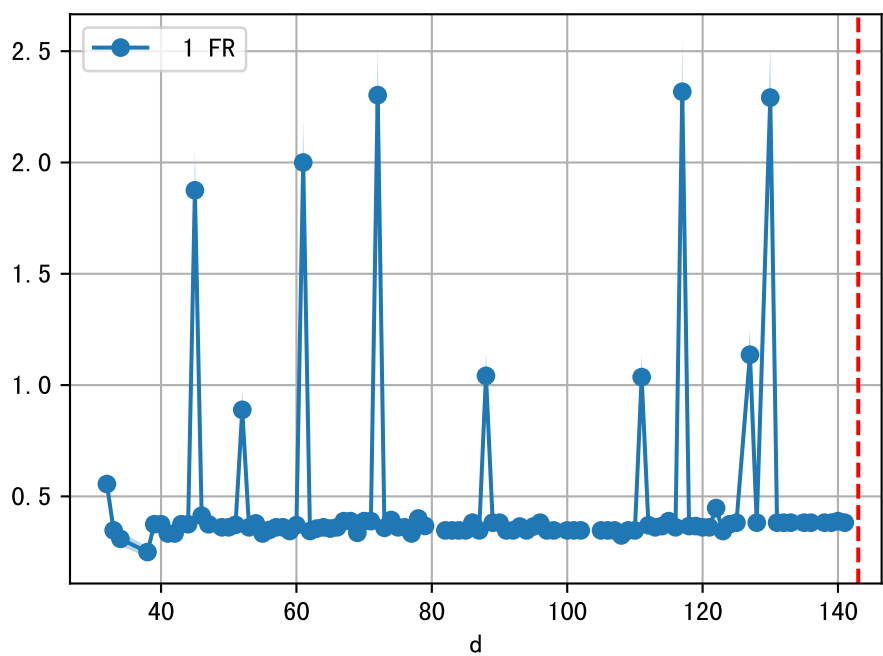
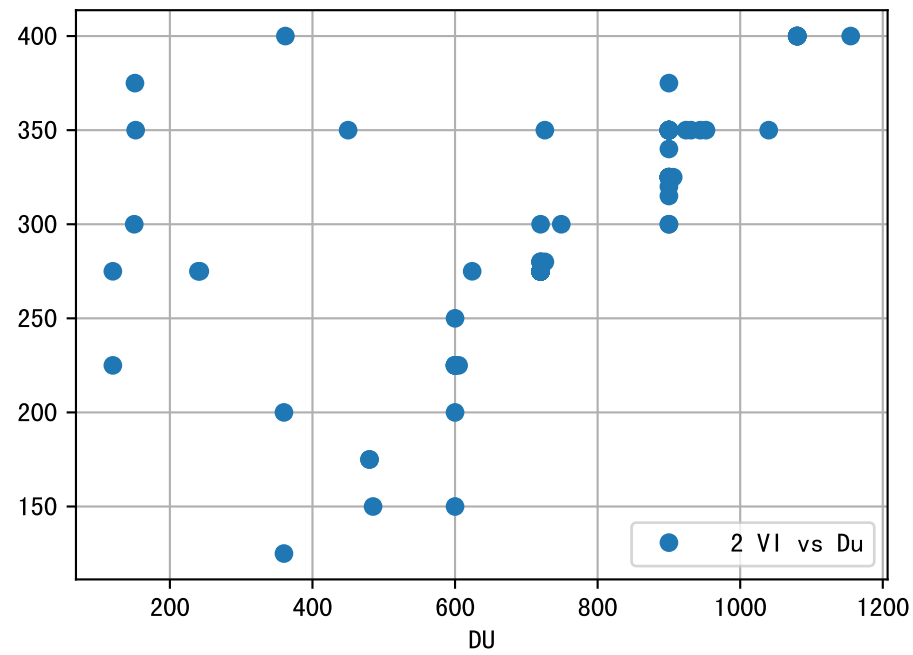
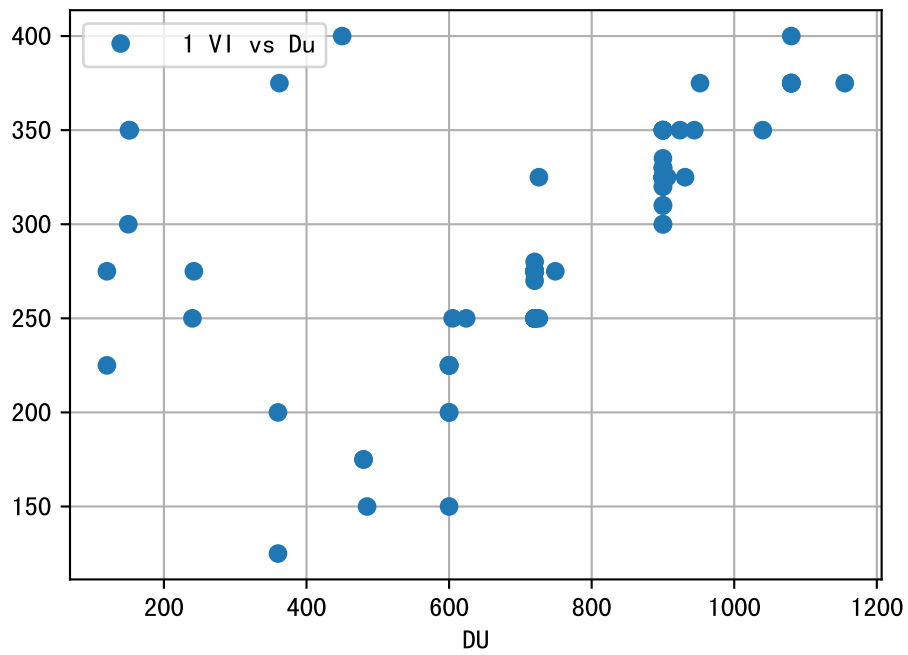

1 (fgArea = NA)

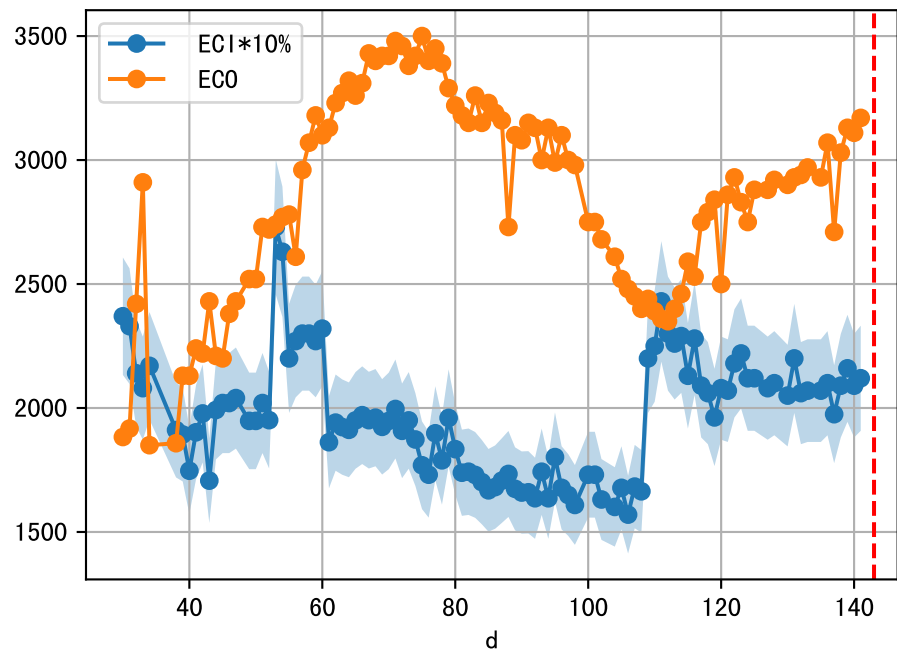

2 (fgArea = NA)

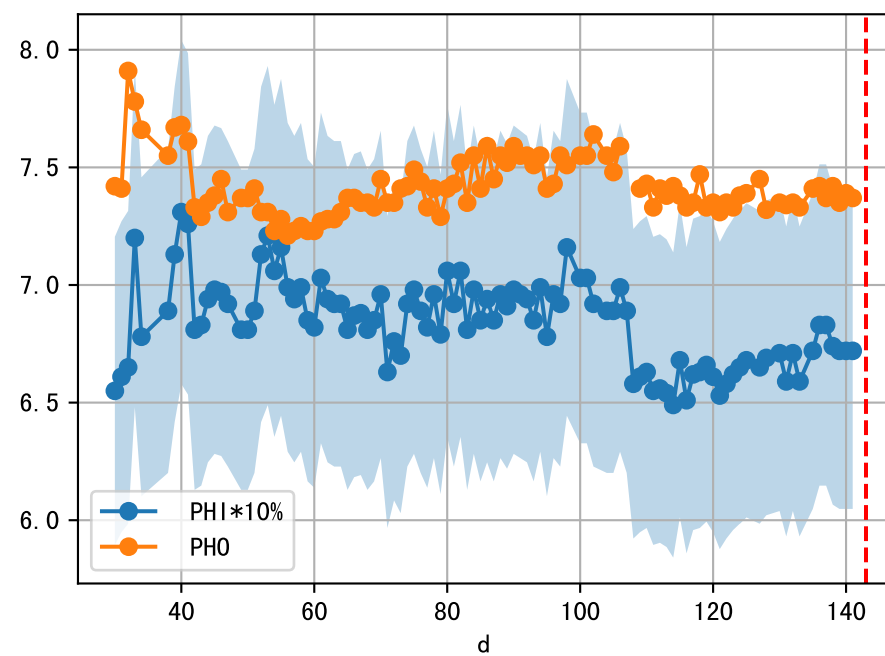
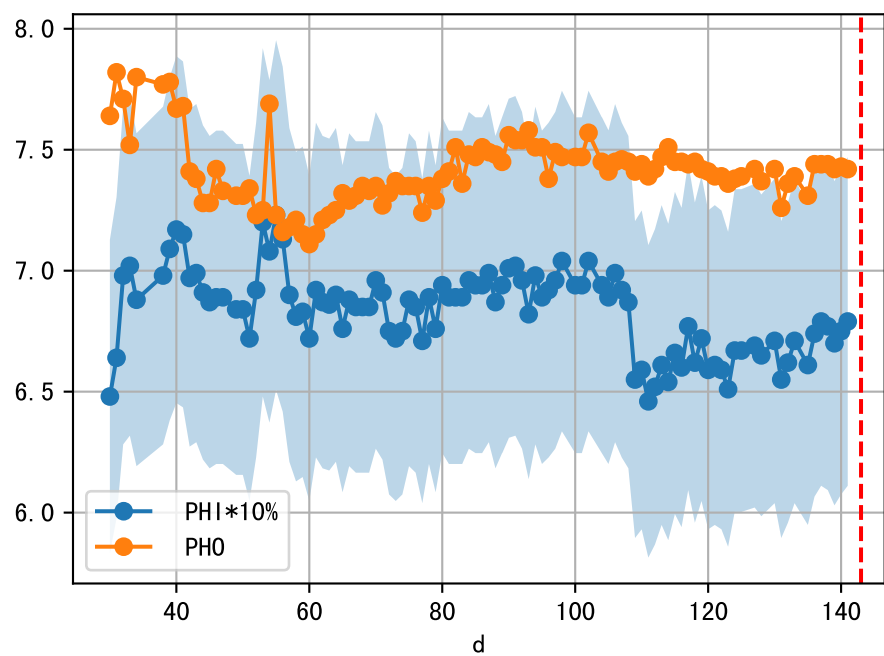
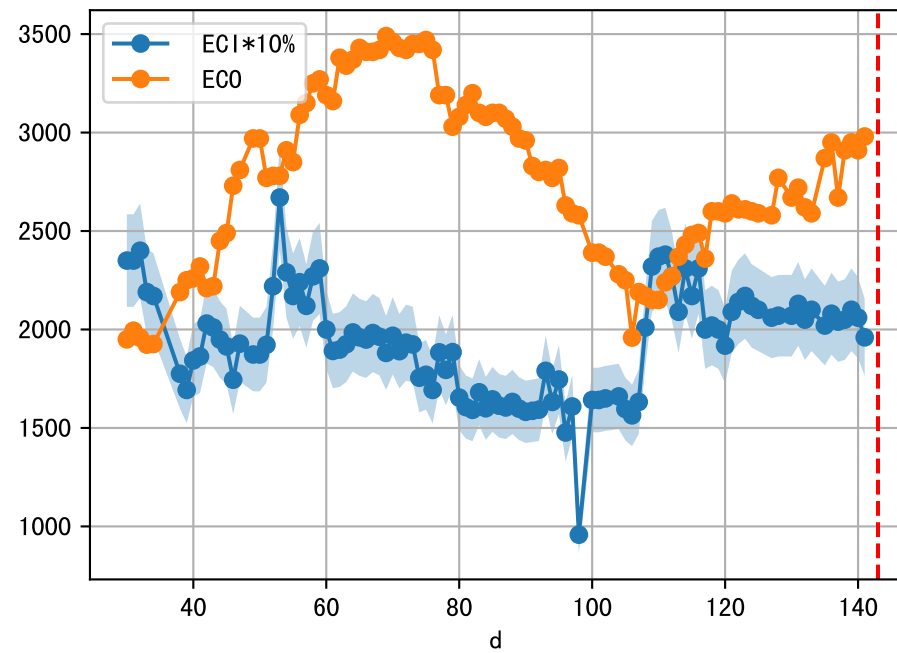

Plot [['EcFgro', 'EcFzExp', 'EcPltng', 'ECdef', 'EcParam', 'water_ec']]

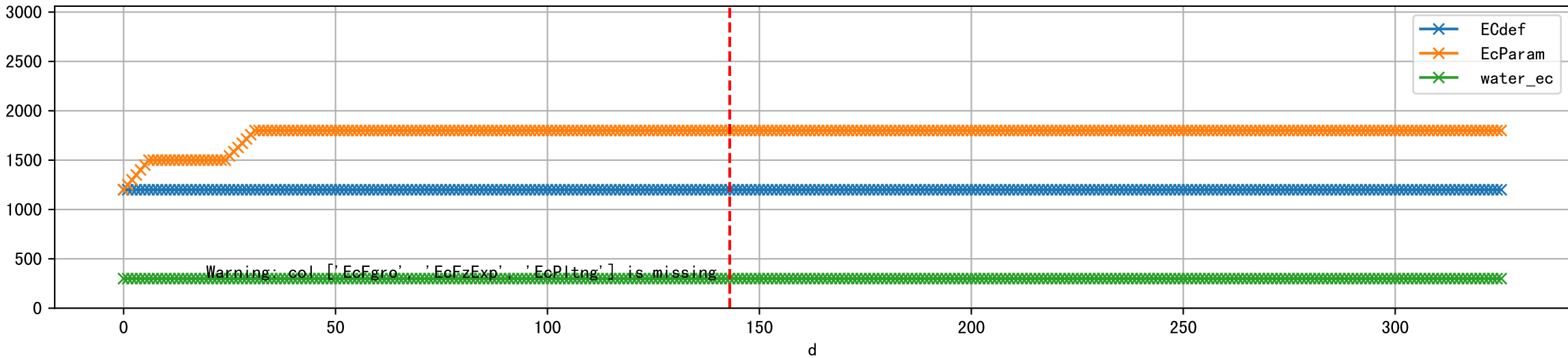

Plot [' ECopt']

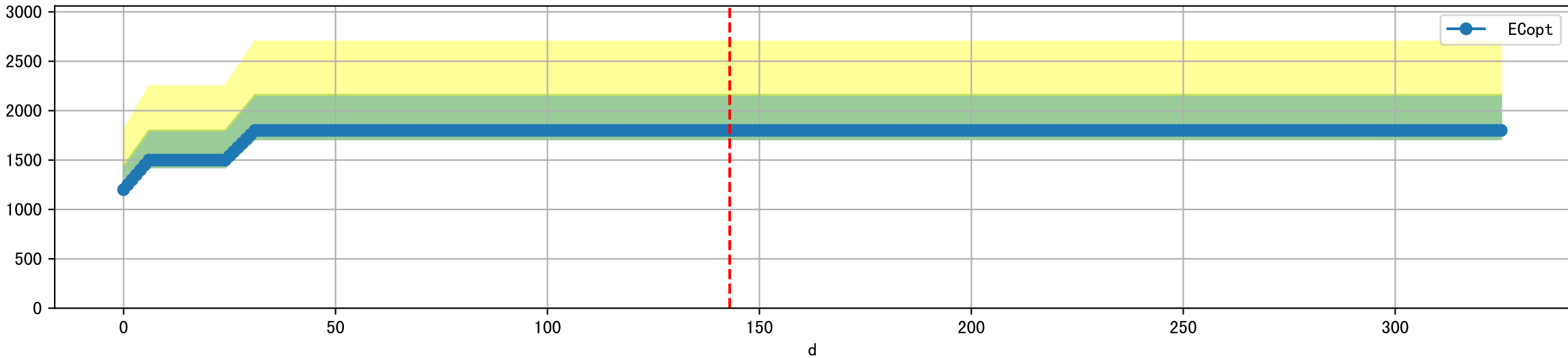

Plot Sensor and FgRec Data

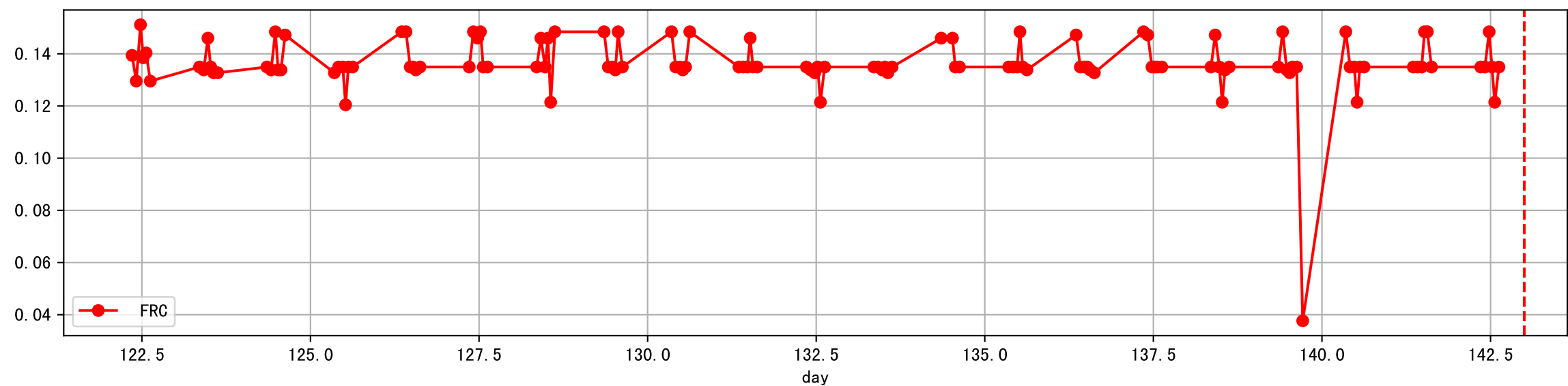
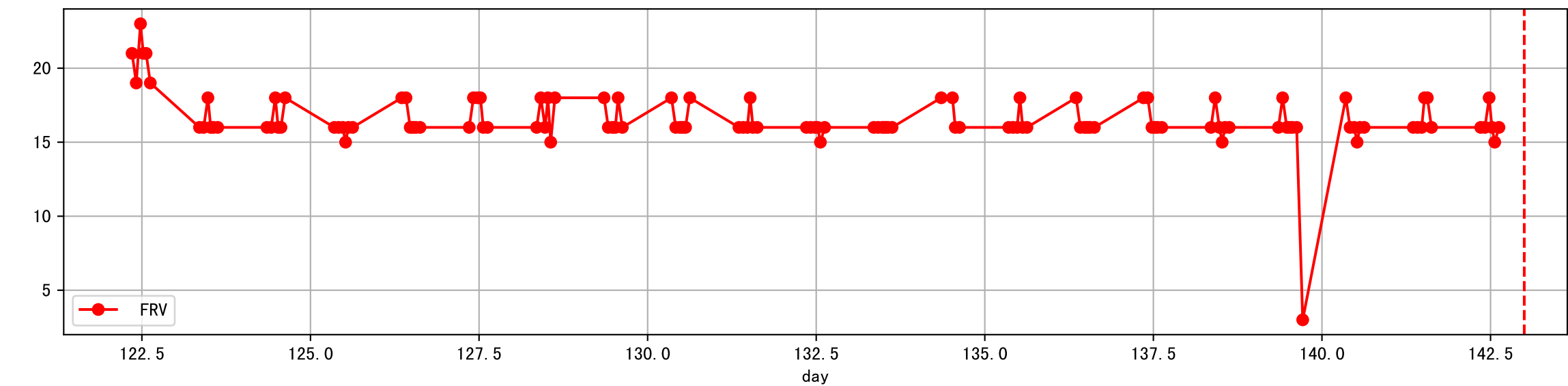
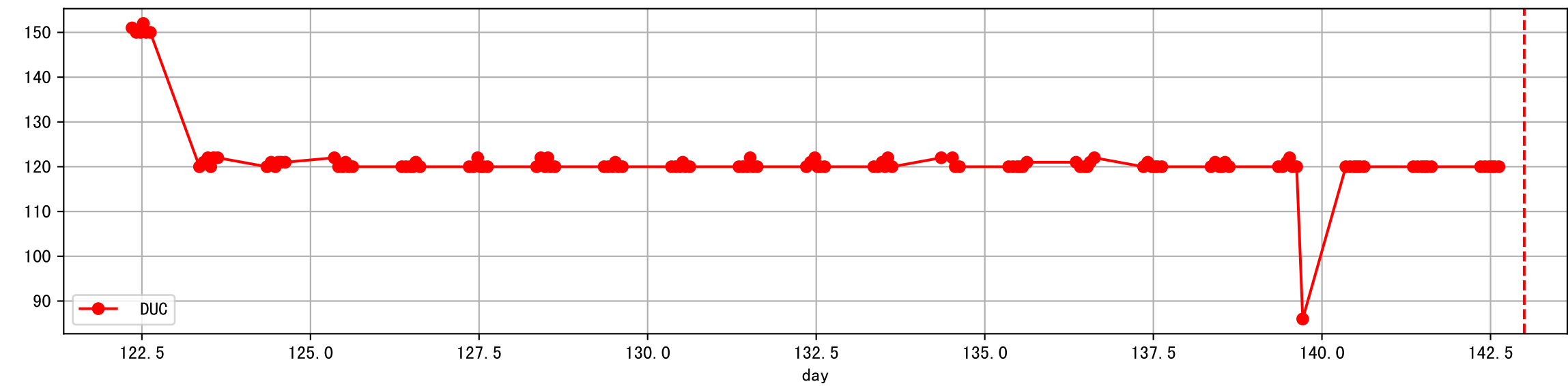
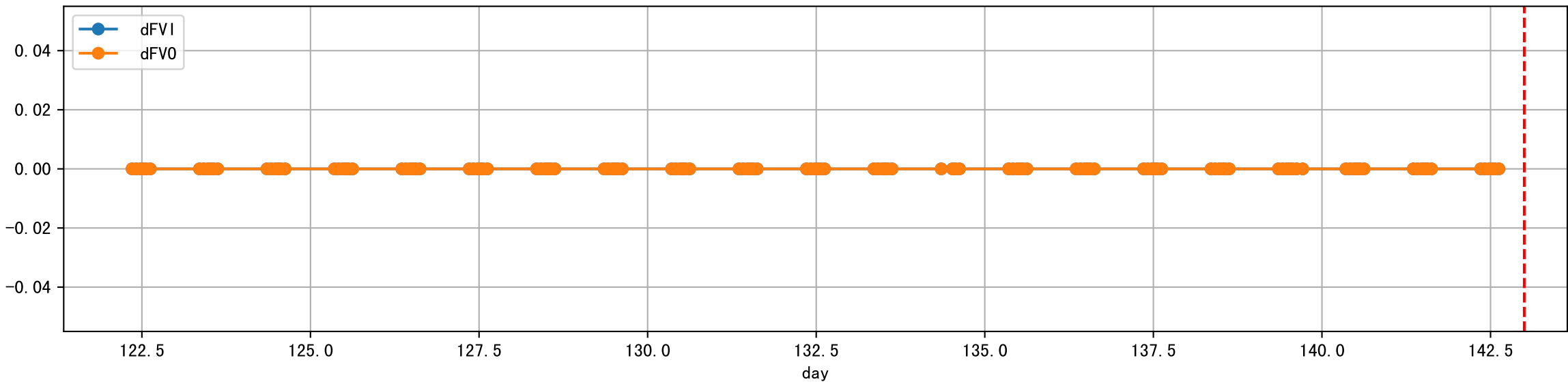

Plot [['ETcA_VN', 'ETcA_ws'], ['ETcB_VN', 'ETcB_ws']]

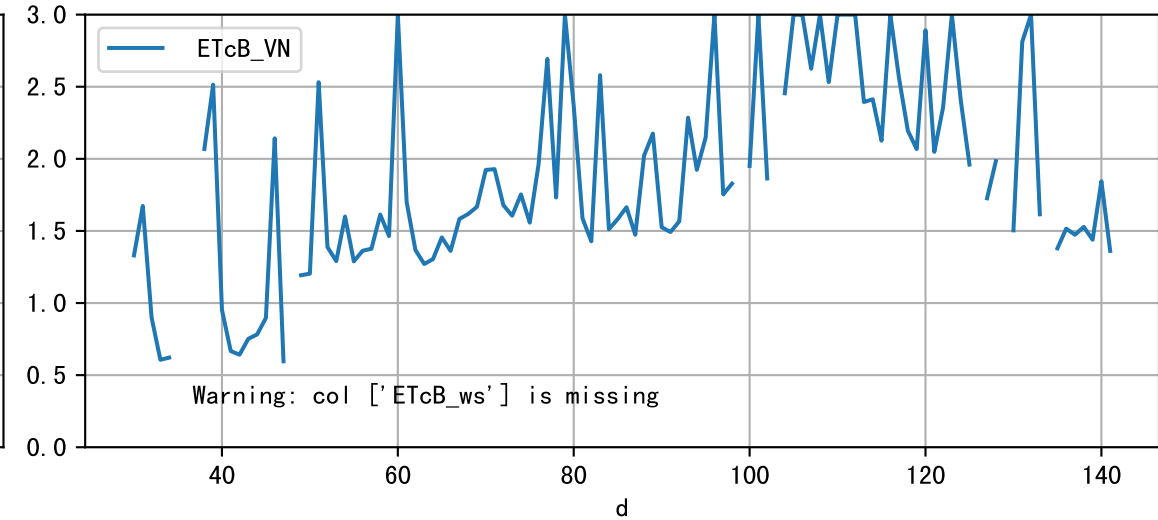
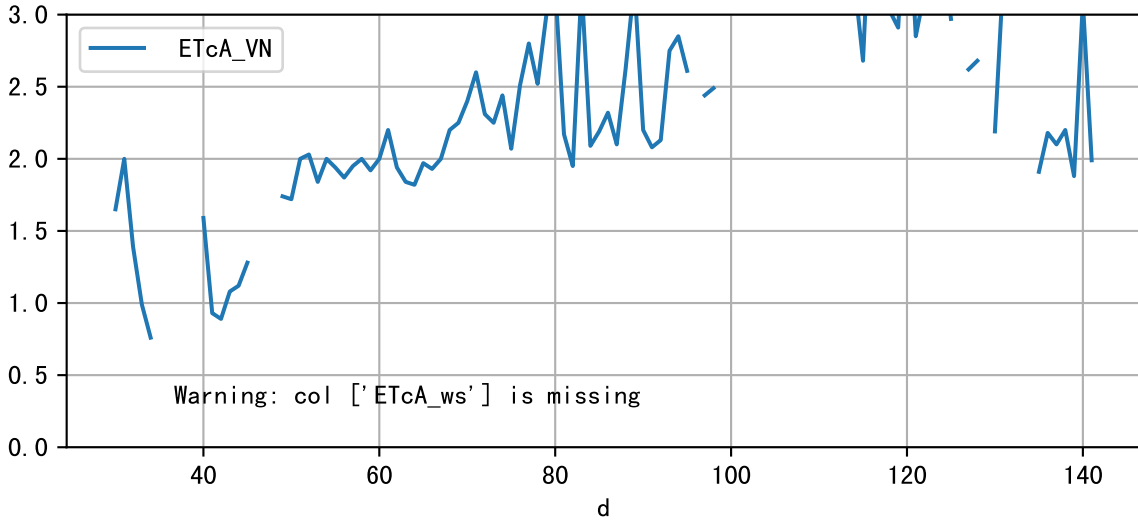

Plot [['ETcAraw:o', 'ETcA']]

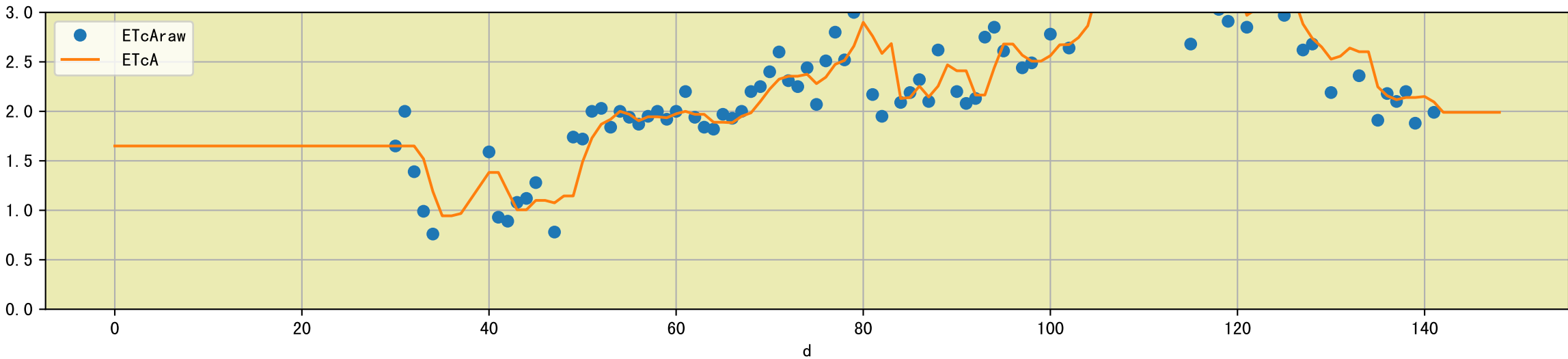

Plot [['ETcBraw:o', 'ETcB']]

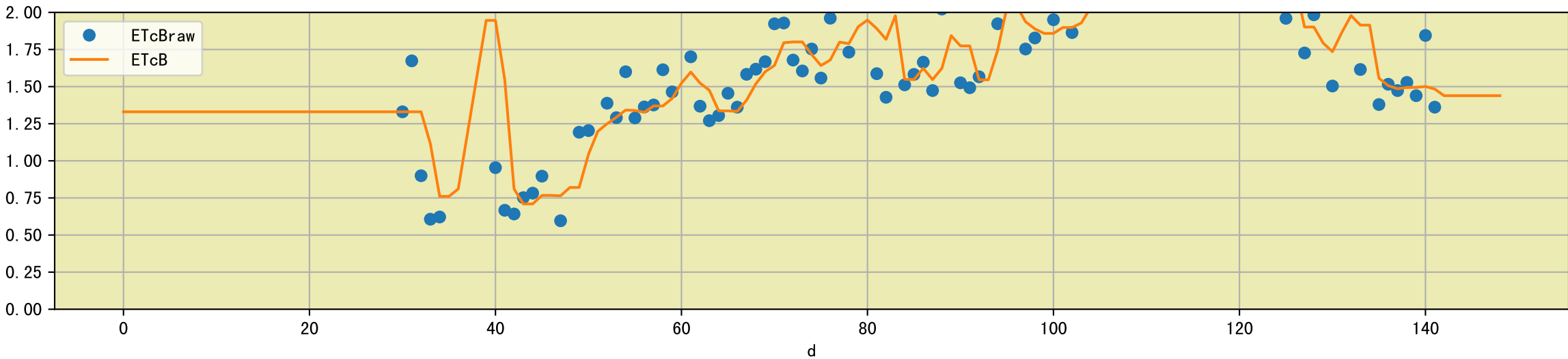

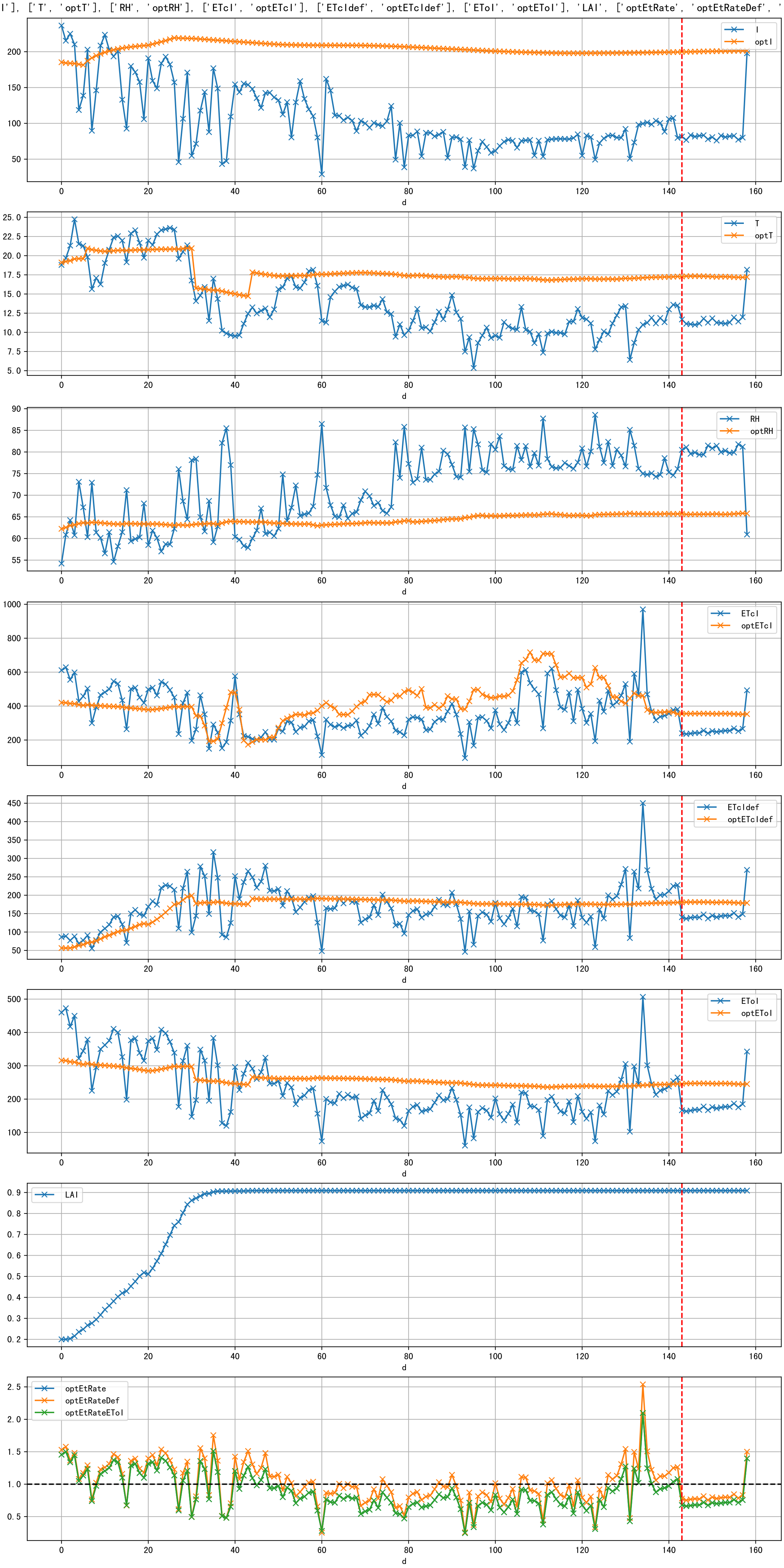

Plot [['taoc', 'taoc_raw:ro', 'taoc_avg:r-']]

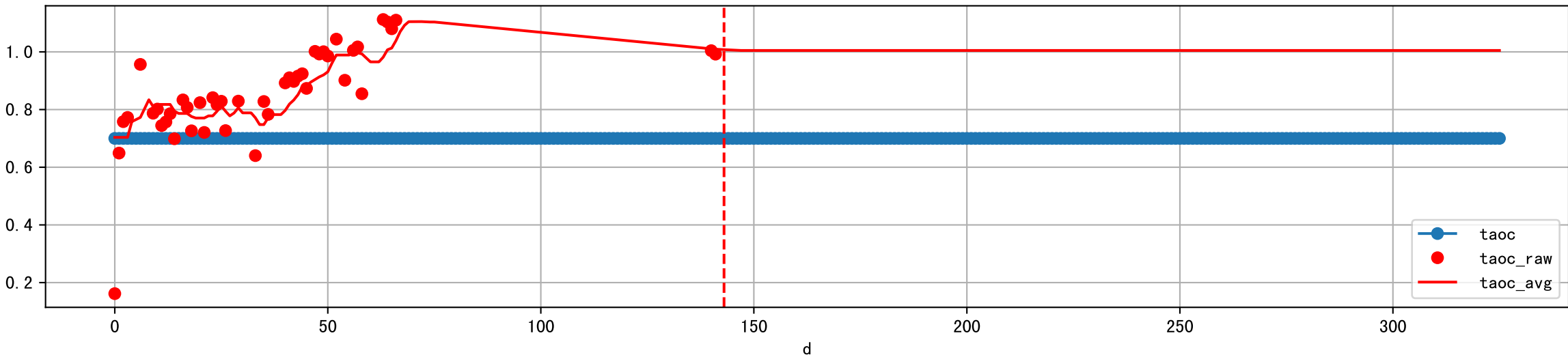

Plot [['setVI_ETcI', 'setVI_fgRec', 'setVI_VN', 'sISetVI']]

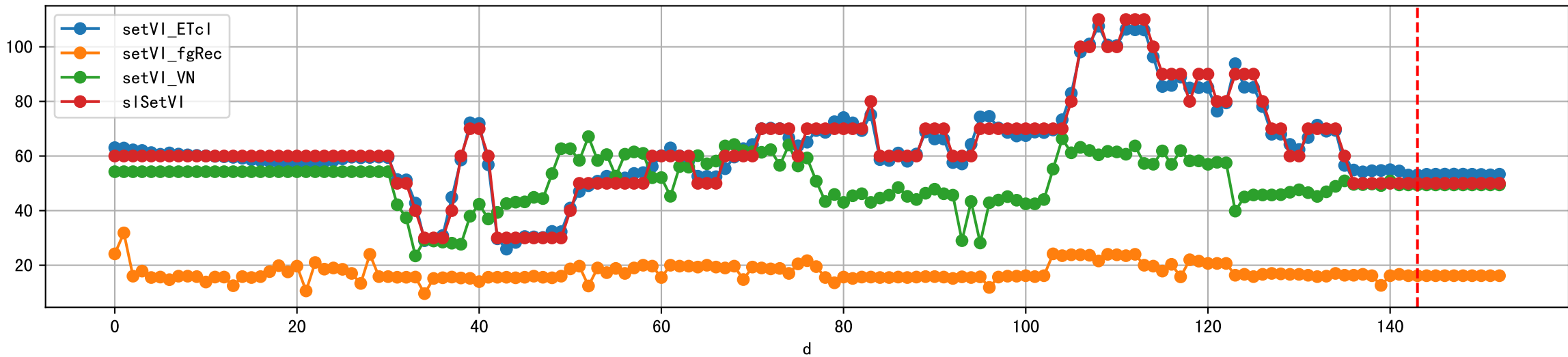



Plot [['FRV:b-o', 'FVI:r-o', 'VI:g-o']]

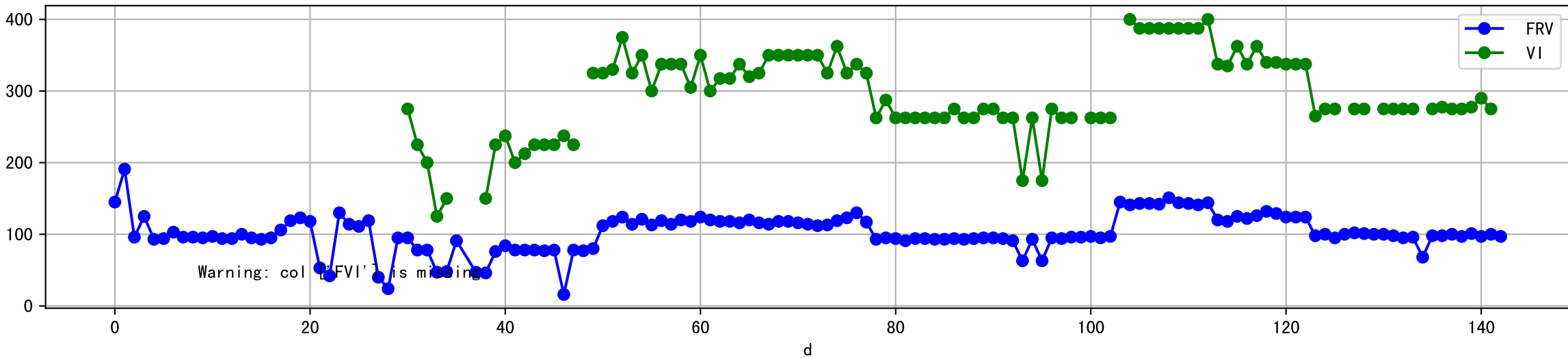

Plot [['ECC:b-o', 'FVIEC:r-o', 'ECI:g-o']]

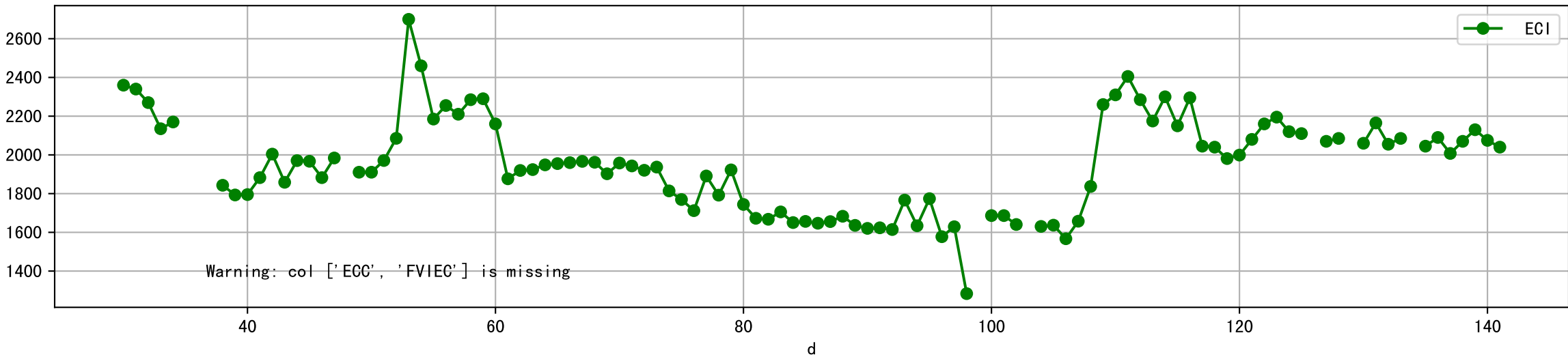

Plot [[' FVOEC:r-o' , ' ECO:g-o']]

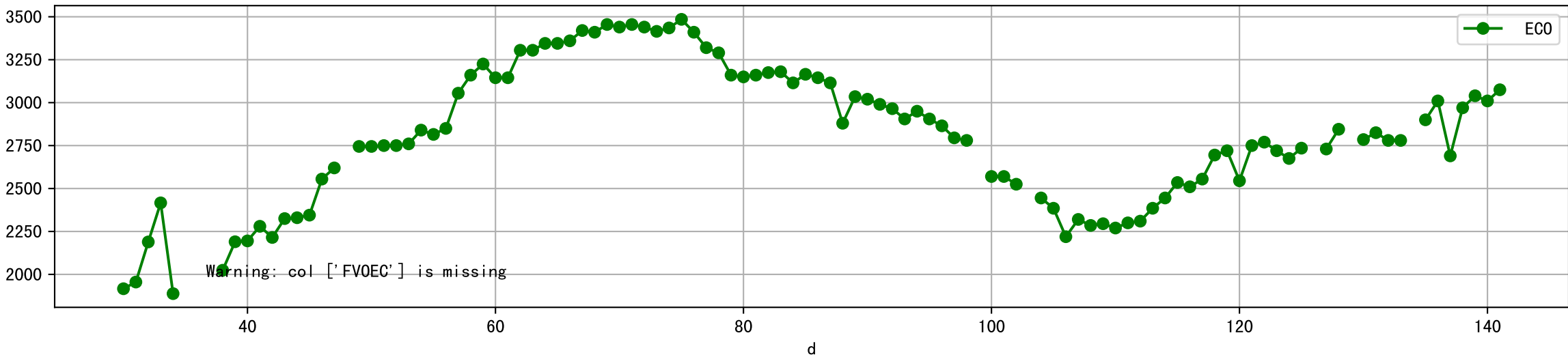

Plot [['PHC:b-o', 'FVIPH:r-o', 'PHI:g-o']]

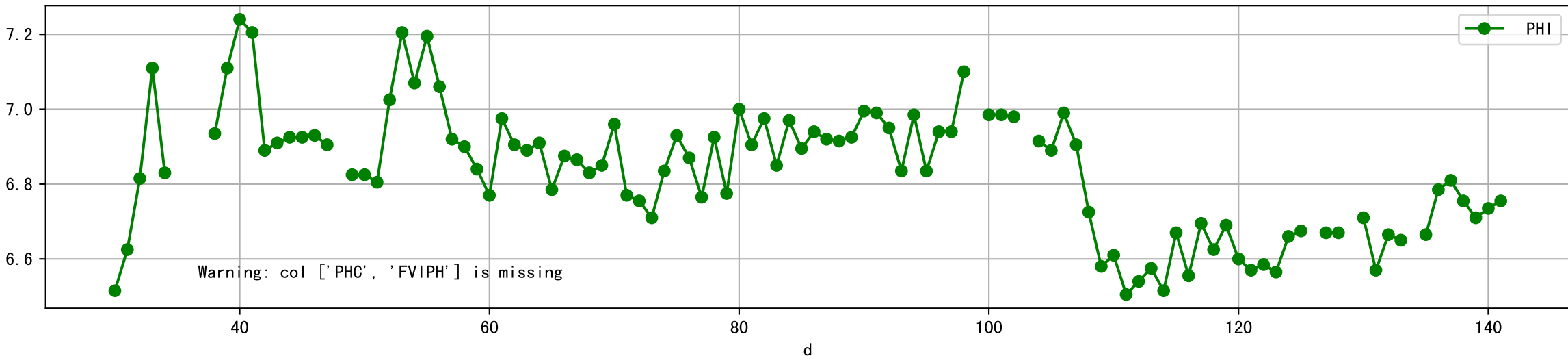

Plot [[' FVOPH:r-o' , ' PH0:g-o']]

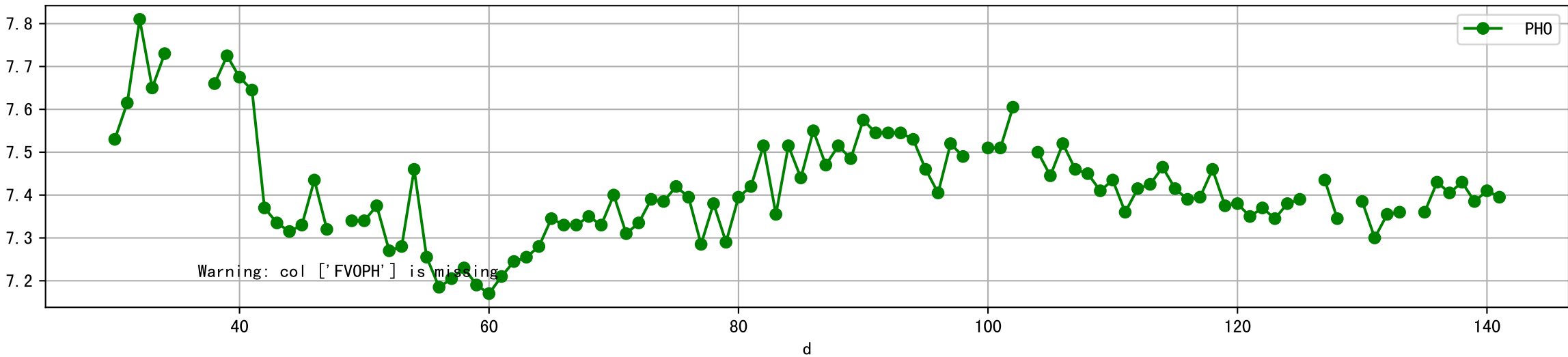

Plot ET/VN

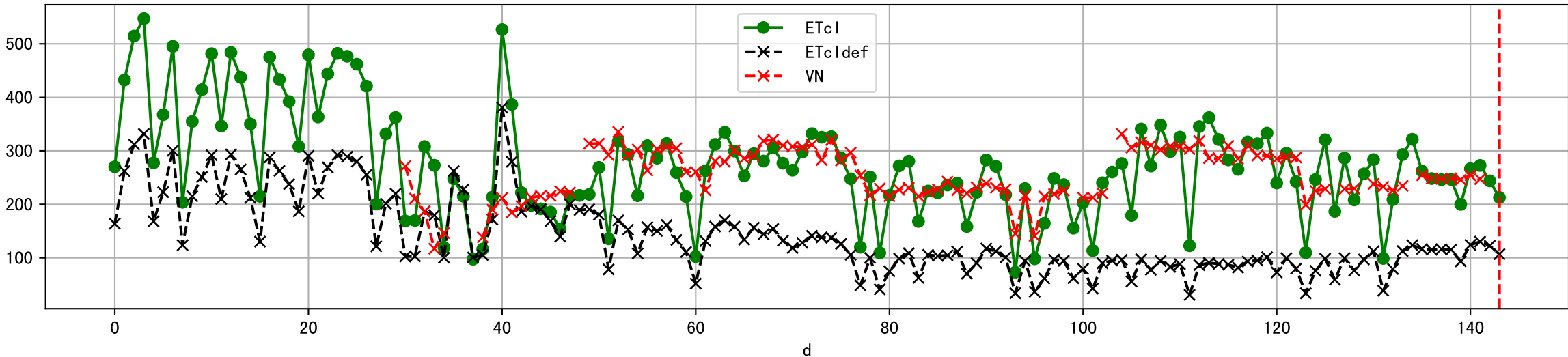

Plot Fv and fertilizer usage

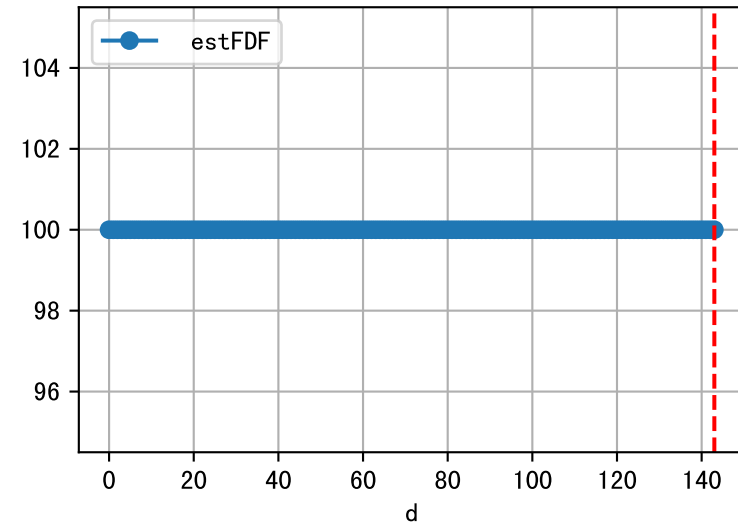
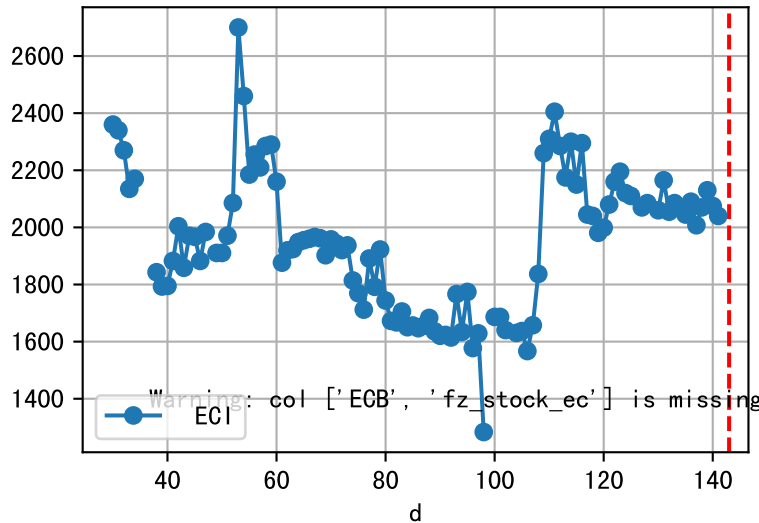
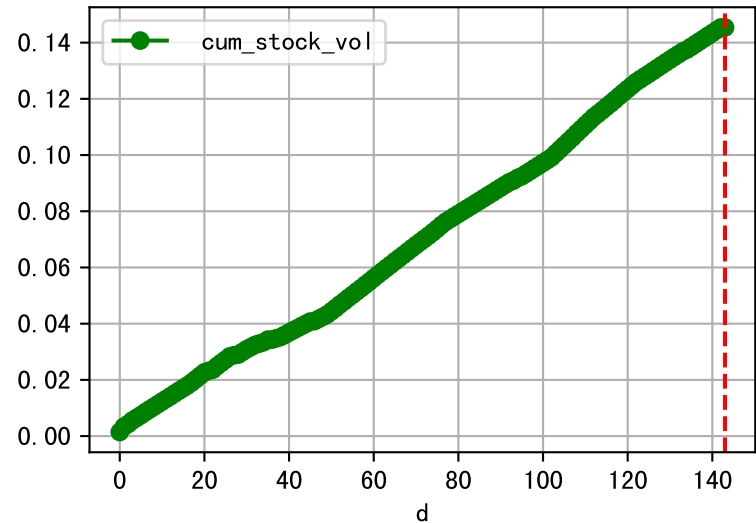
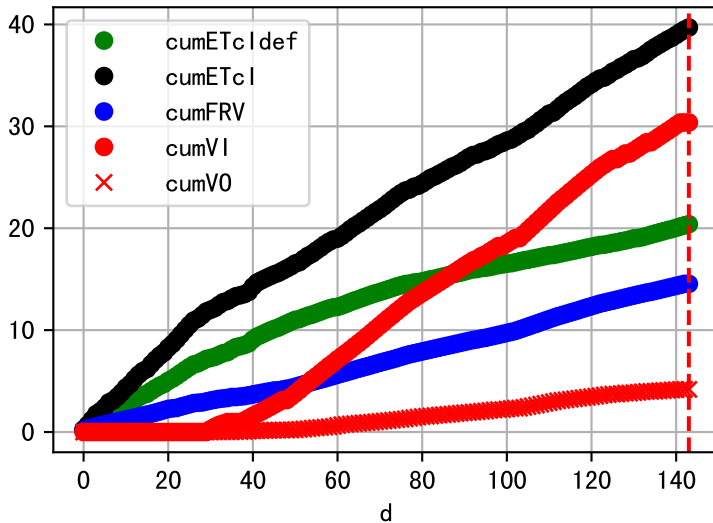

Fertilizer Range Source: kerleyL, kerleyH, UnivFL, TNAI, Haifa

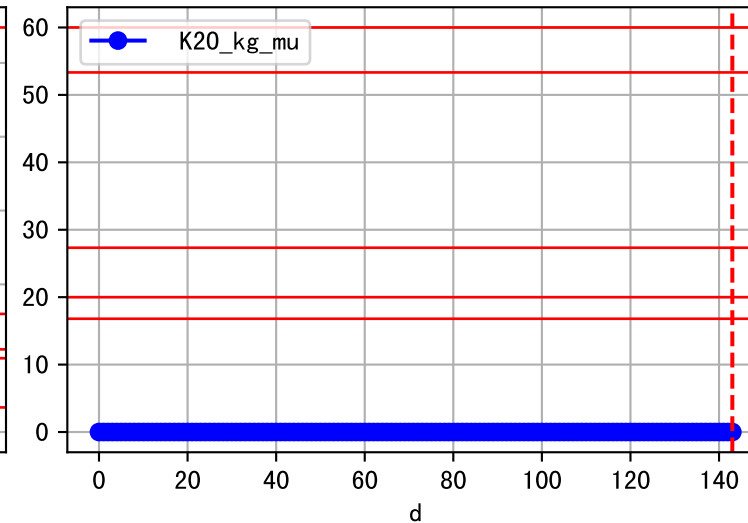
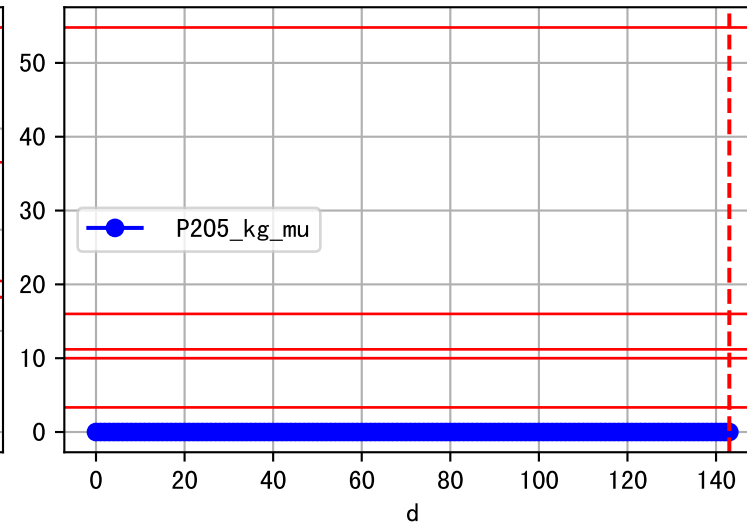
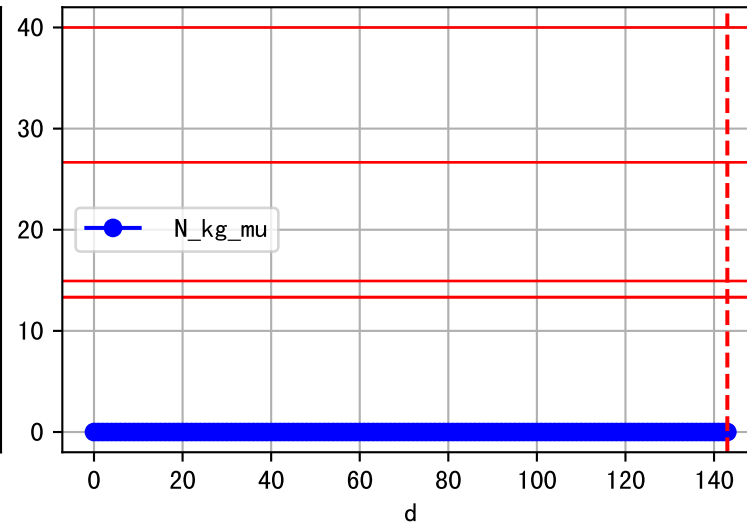
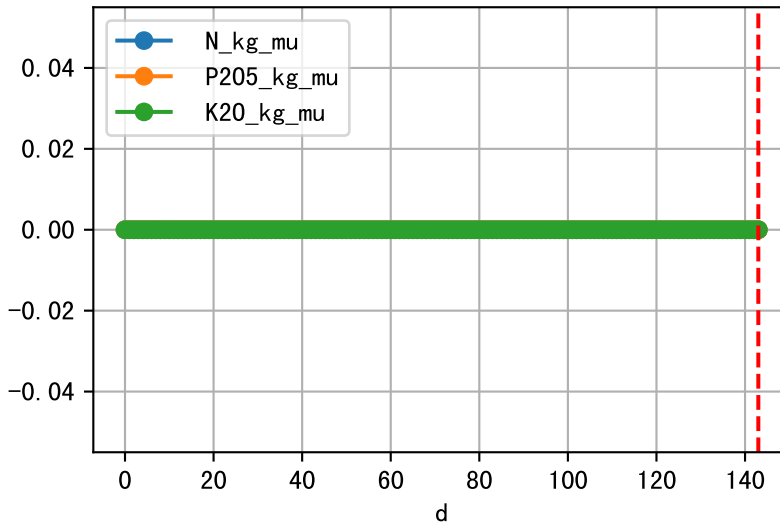

Trend plot forXX8_0

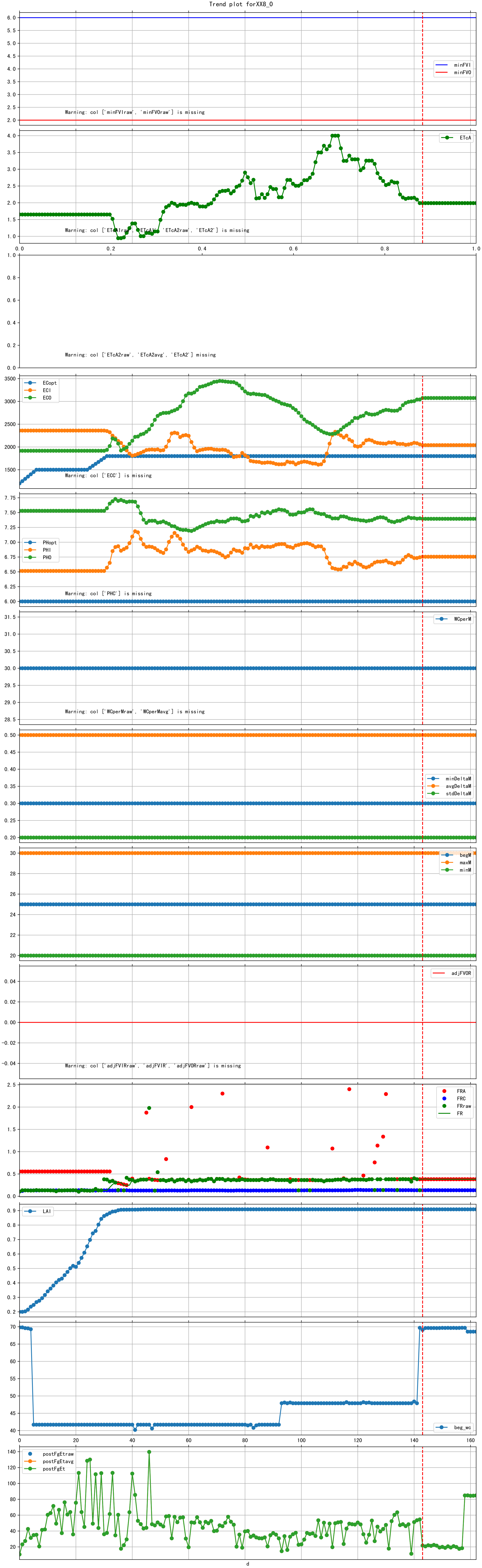

FgDaily

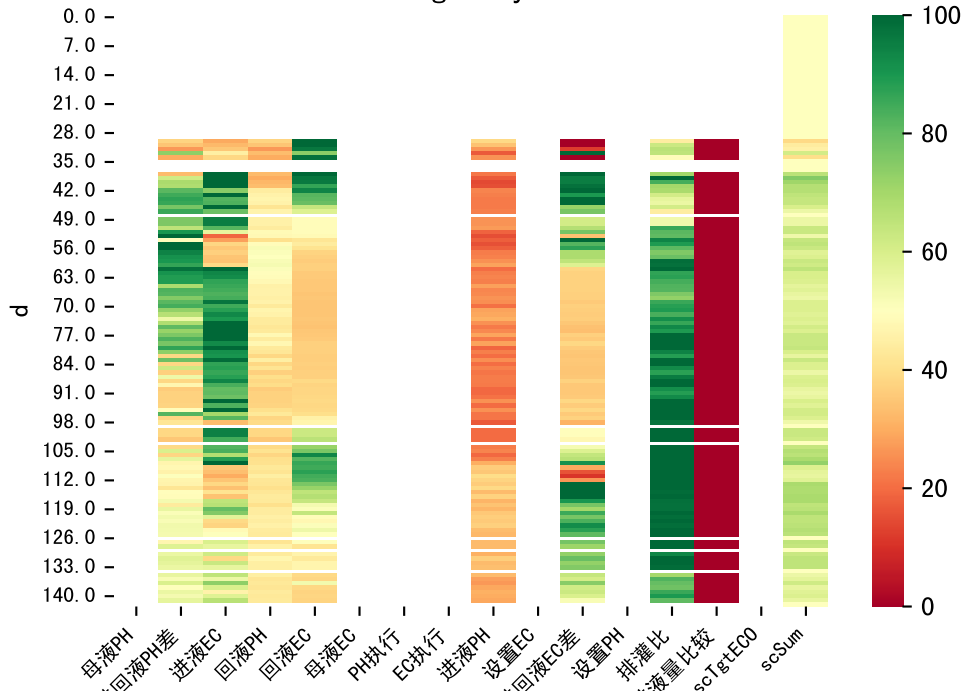

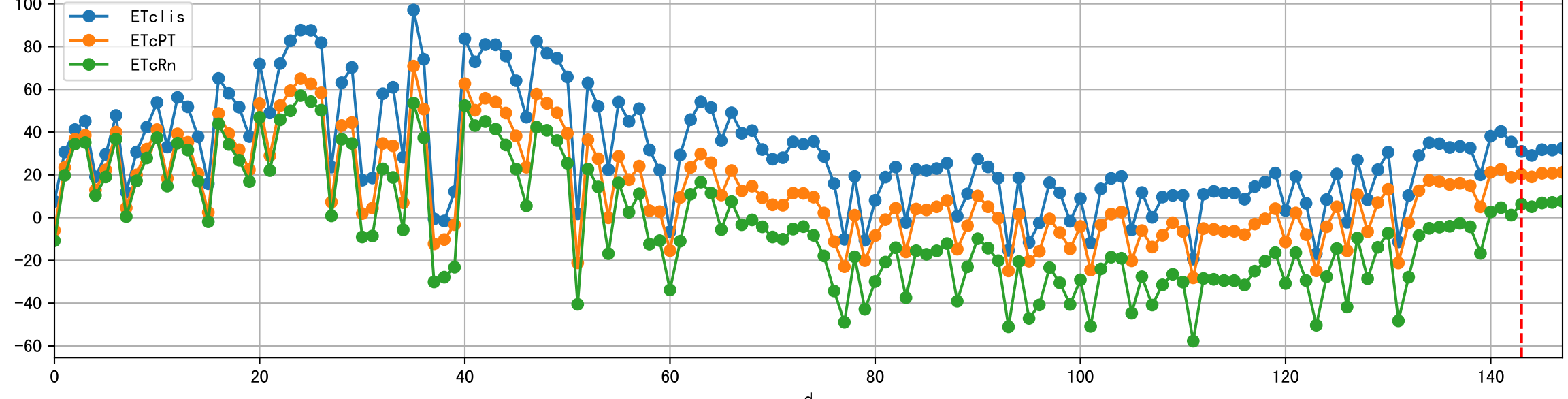
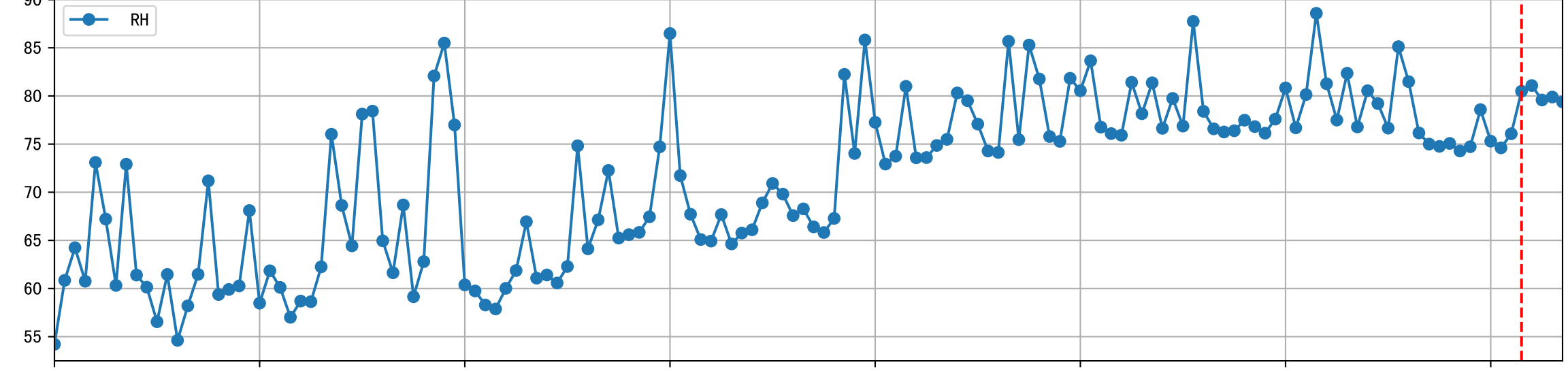
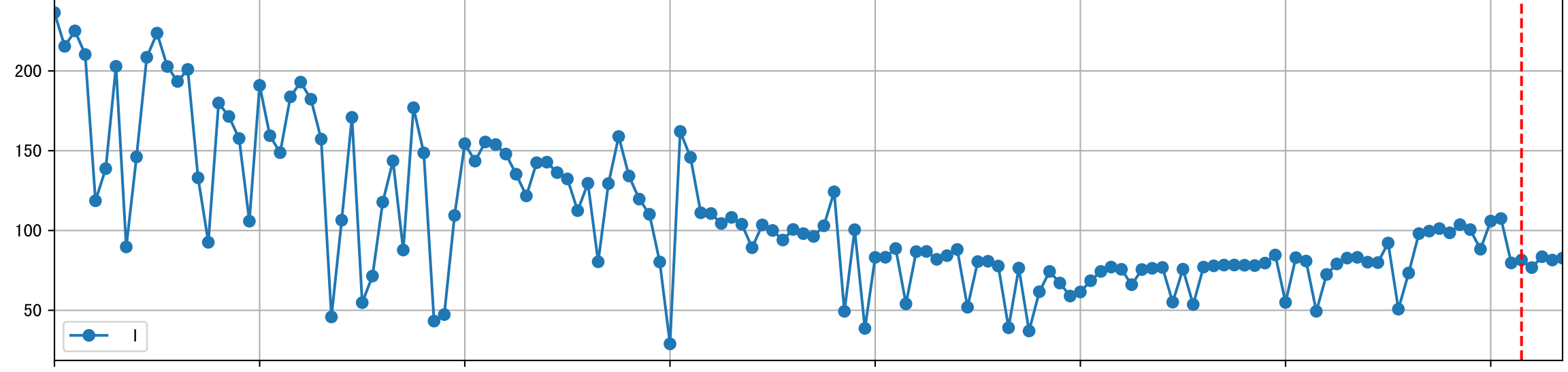
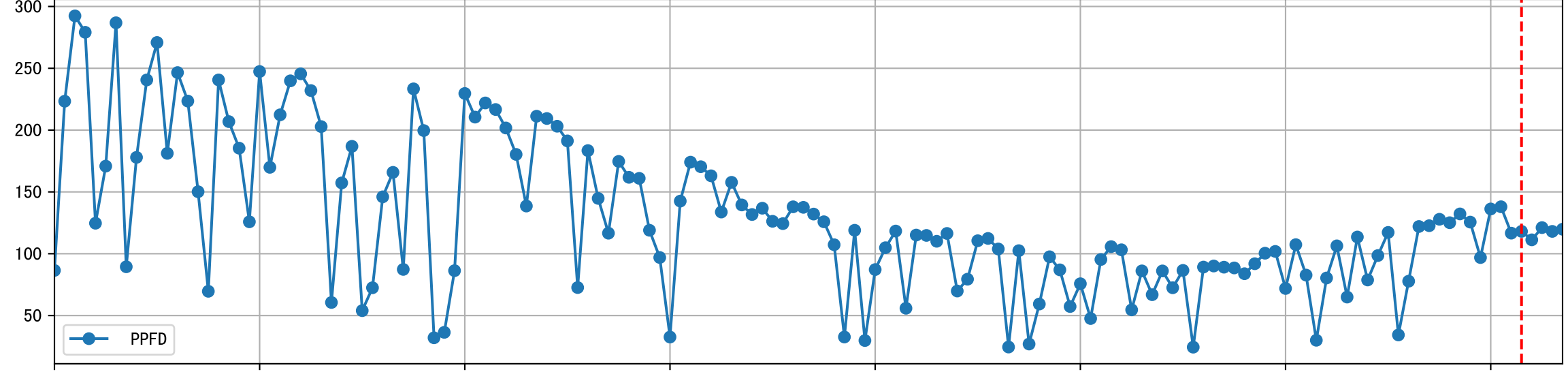
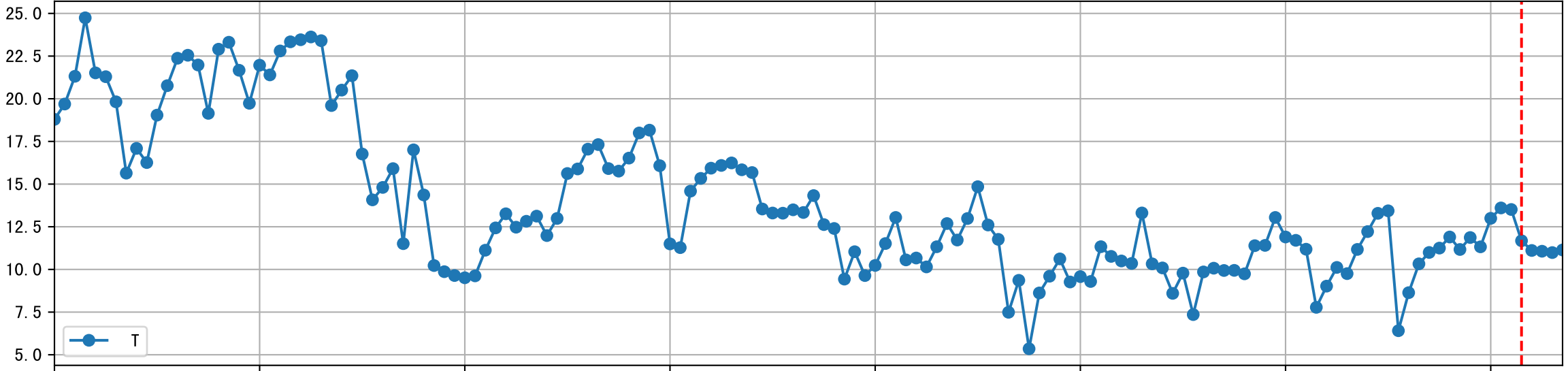
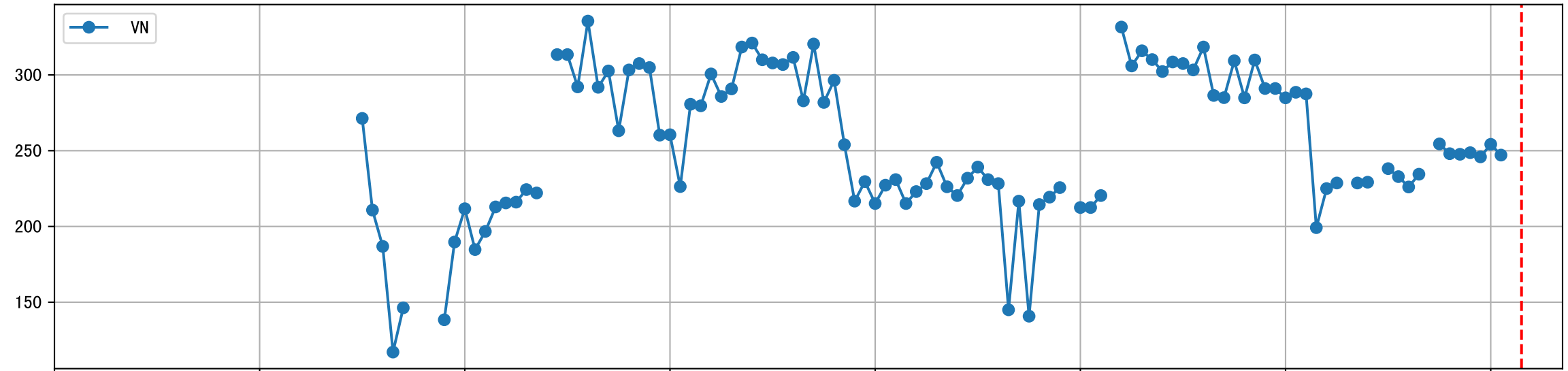
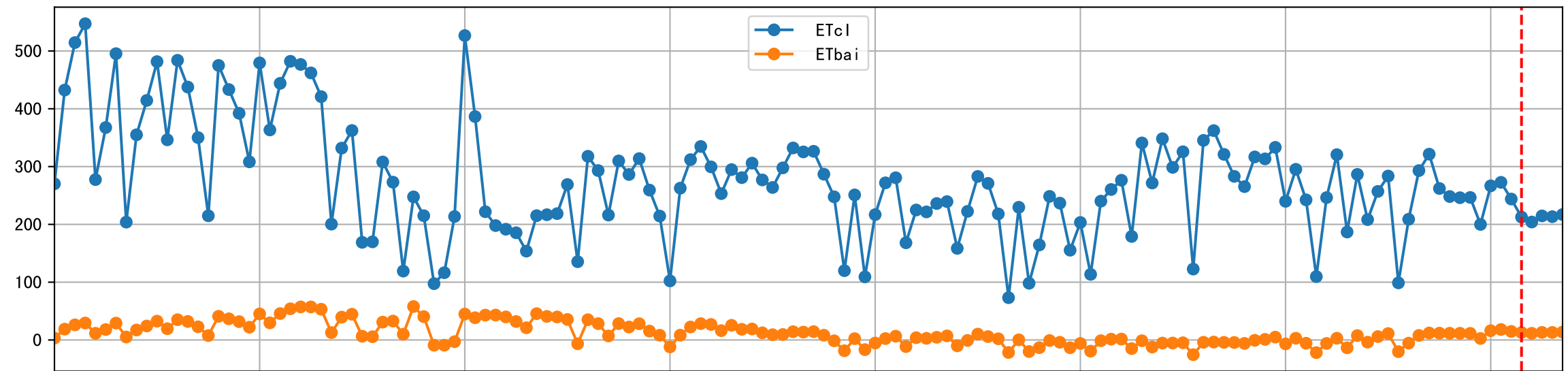

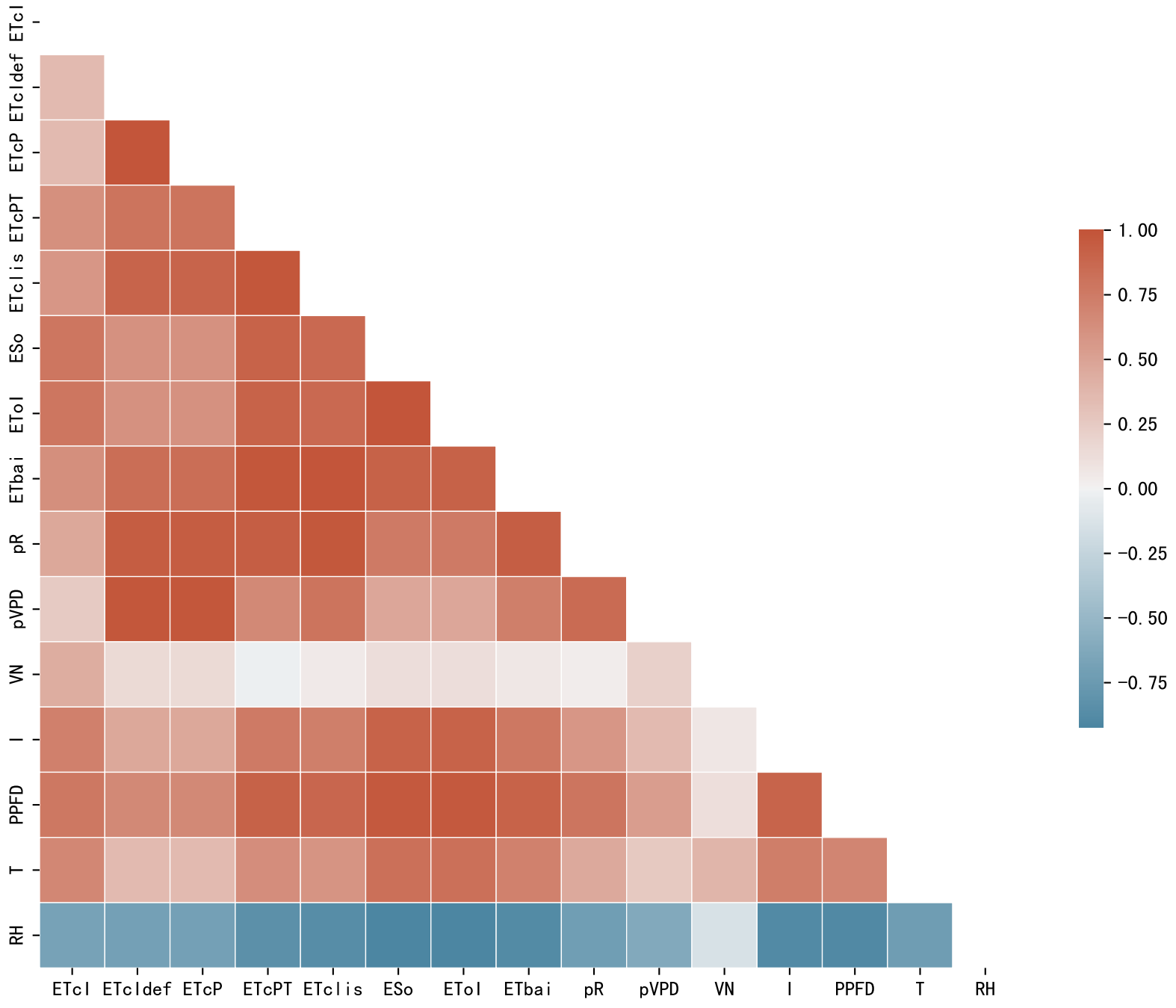

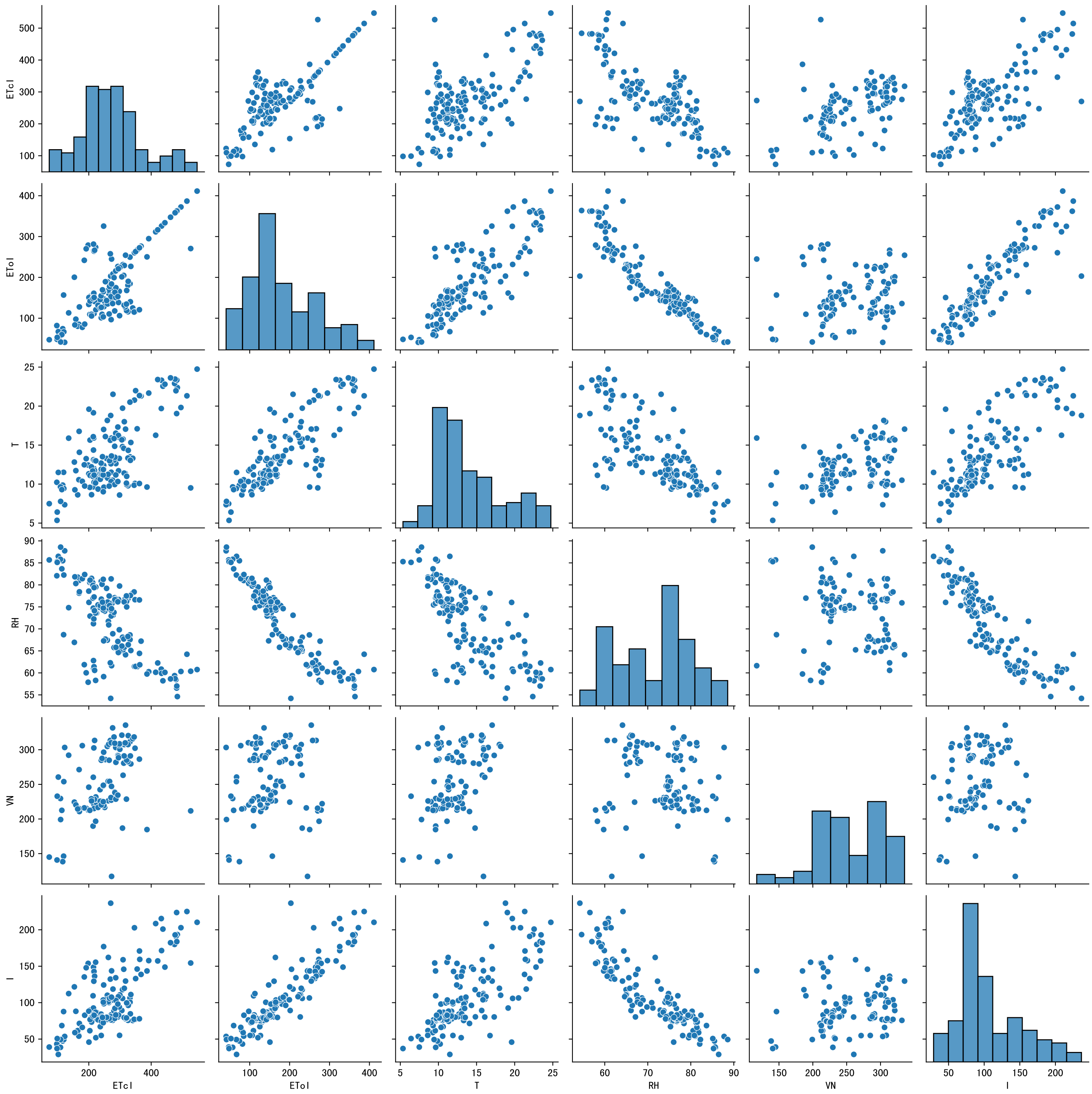

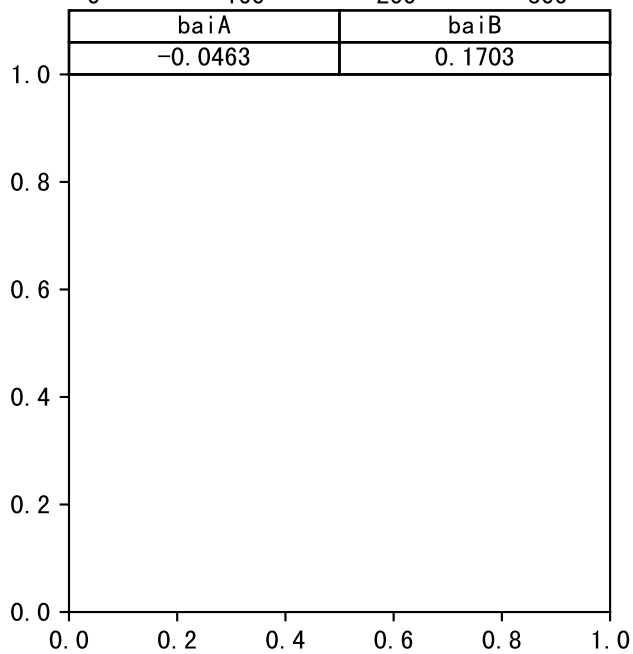
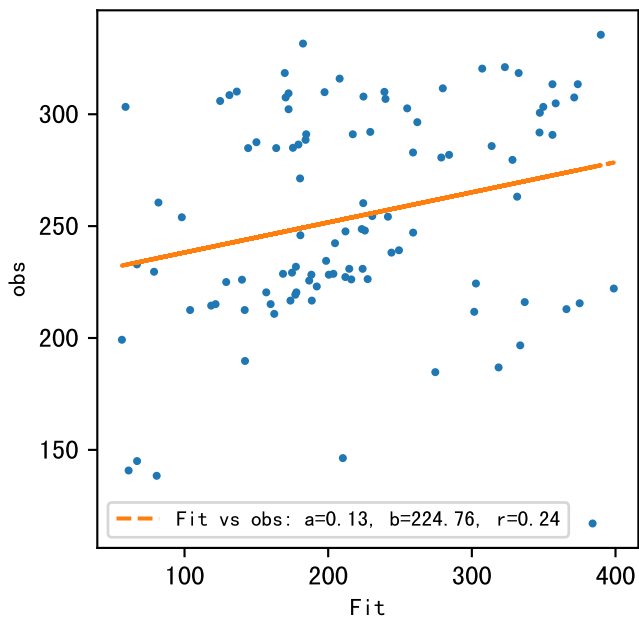
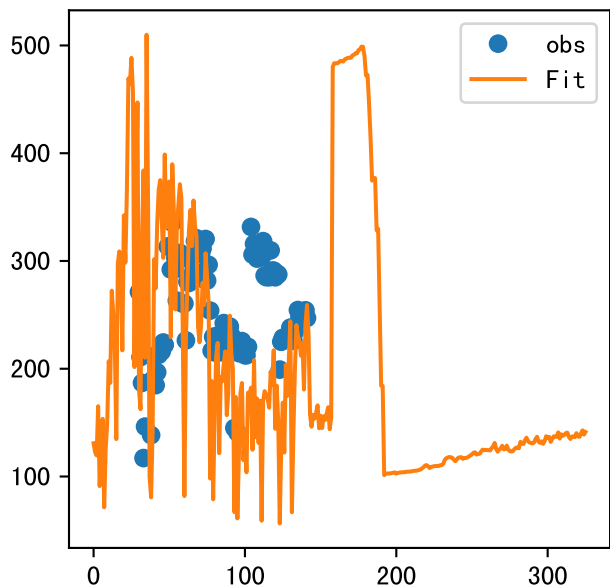

| 时间 | 灌溉时长(秒) | 灌溉量(毫升/株) | 灌溉总量(方/次) | 天气 | 注释 |
|-------|------------|-----------|-----------|----|-----------------------|
| 10:30 | 132 | 50.0 | 0.309 | 晴 | 预期@10:30 手动 (未用传感器) |
| 11:00 | 132 | 50.0 | 0.309 | 晴 | 预期@11:00 手动 (未用传感器) |
| 12:10 | 132 | 50.0 | 0.309 | 晴 | 预期@12:10 手动 (未用传感器) |
| 13:25 | 132 | 50.0 | 0.309 | 晴 | 预期@13:25 手动 (未用传感器) |
| 总计 | 528.0 (4次) | 200.0 | | | 建议进液EC: 1870, PH: 6.0 |

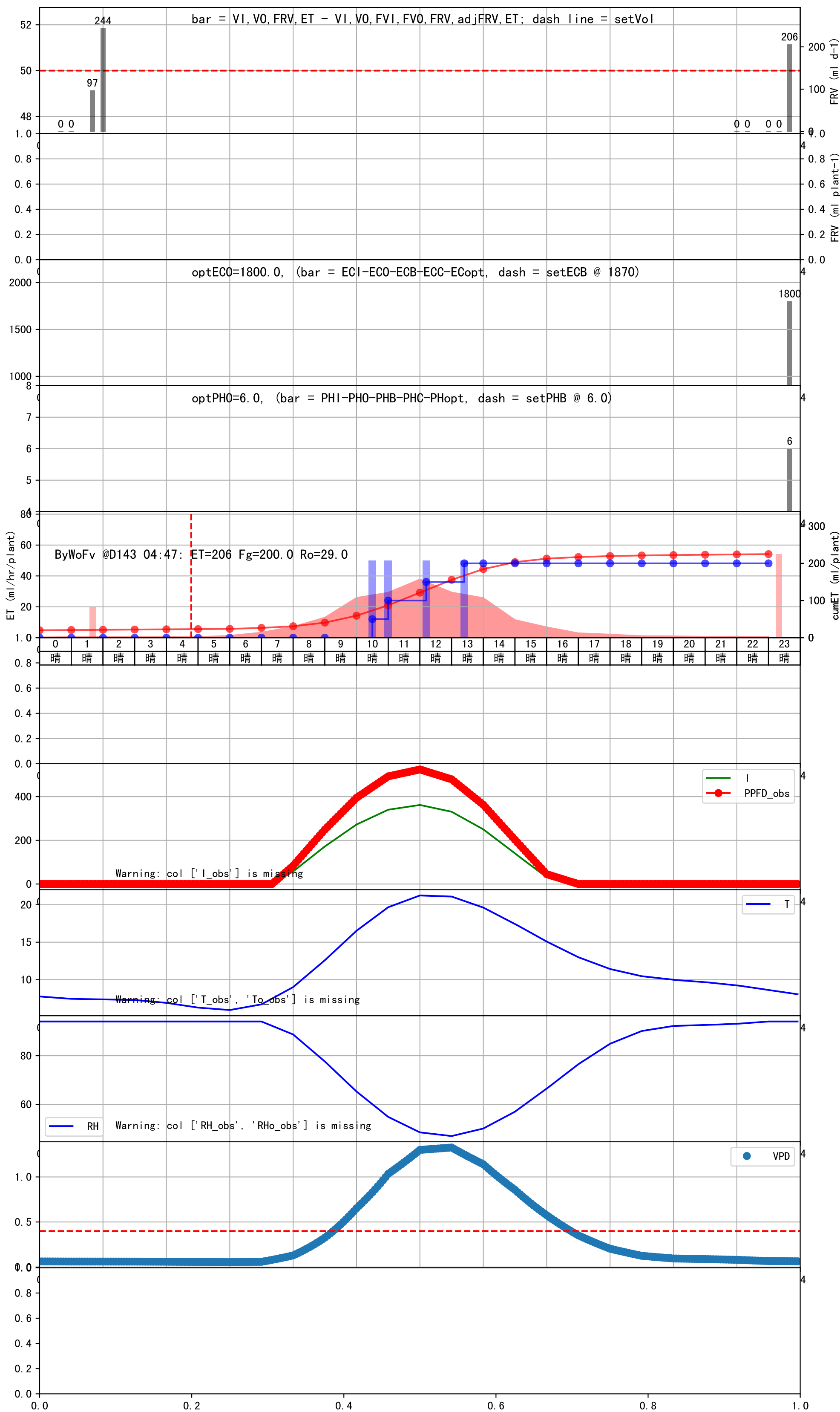

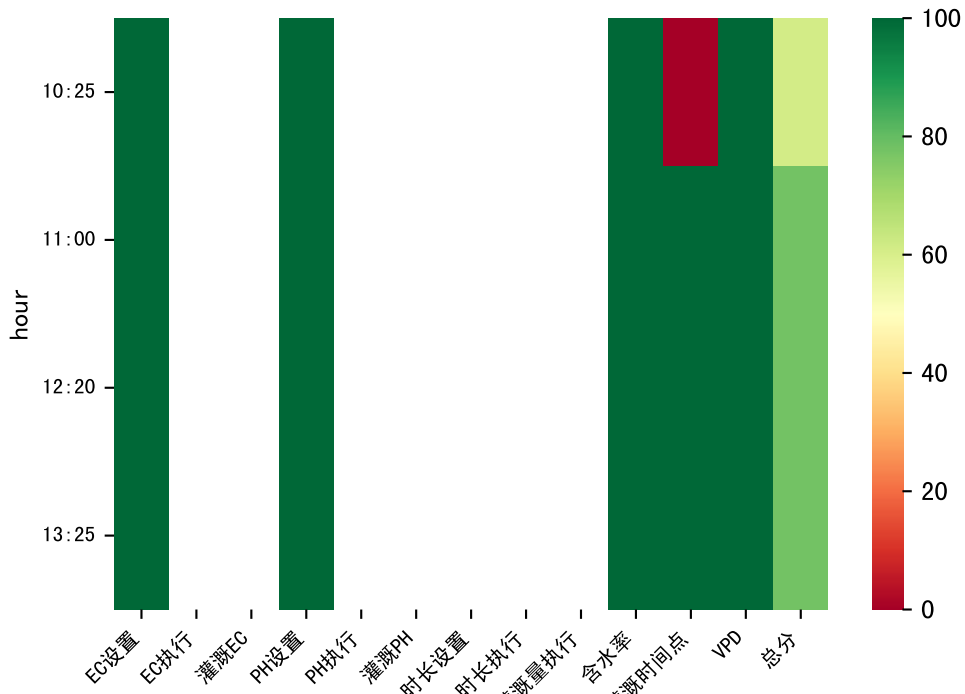

| 时间 | 灌溉时长(秒) | 灌溉量(毫升/株) | 灌溉总量(方/次) | 天气 | 注释 |
|-------|------------|-----------|-----------|----|-----------------------|
| 10:25 | 120 | 50.0 | 0.309 | 晴 | 假设@10:25 手动 (未用传感器) |
| 11:00 | 120 | 50.0 | 0.309 | 晴 | 假设@11:00 手动 (未用传感器) |
| 12:20 | 120 | 50.0 | 0.309 | 晴 | 假设@12:20 手动 (未用传感器) |
| 13:25 | 120 | 50.0 | 0.309 | 晴 | 假设@13:25 手动 (未用传感器) |
| 总计 | 480.0 (4次) | 200.0 | | | 建议进液EC: 1850, PH: 6.0 |

滴头平均流速偏小 (0.13 vs def 0.5), 请检查
 施肥机灌溉量与预期值不符 (16.0 : 46.0), 可能水表需要校准
 默认实际灌溉46.0 ml.

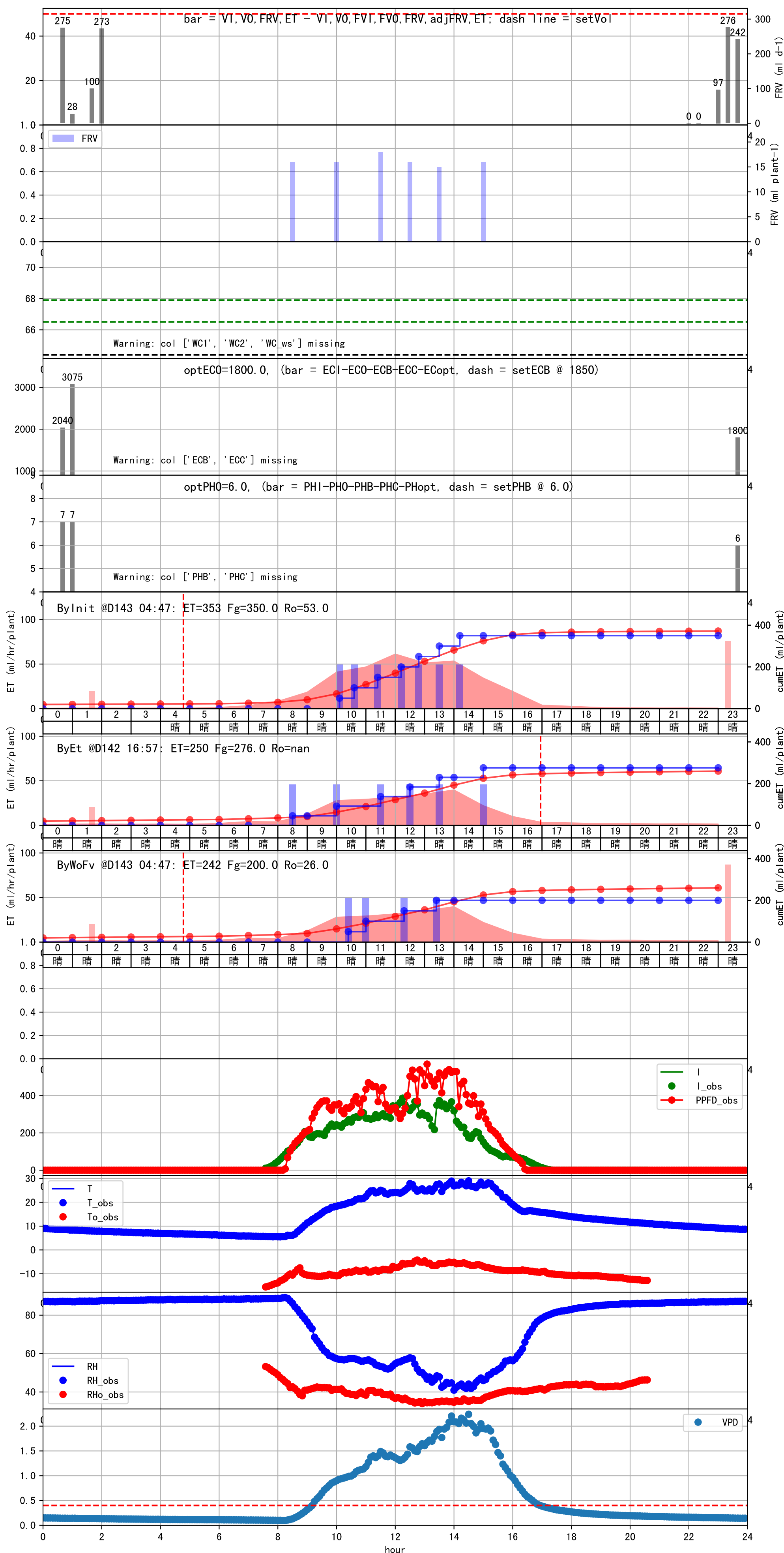

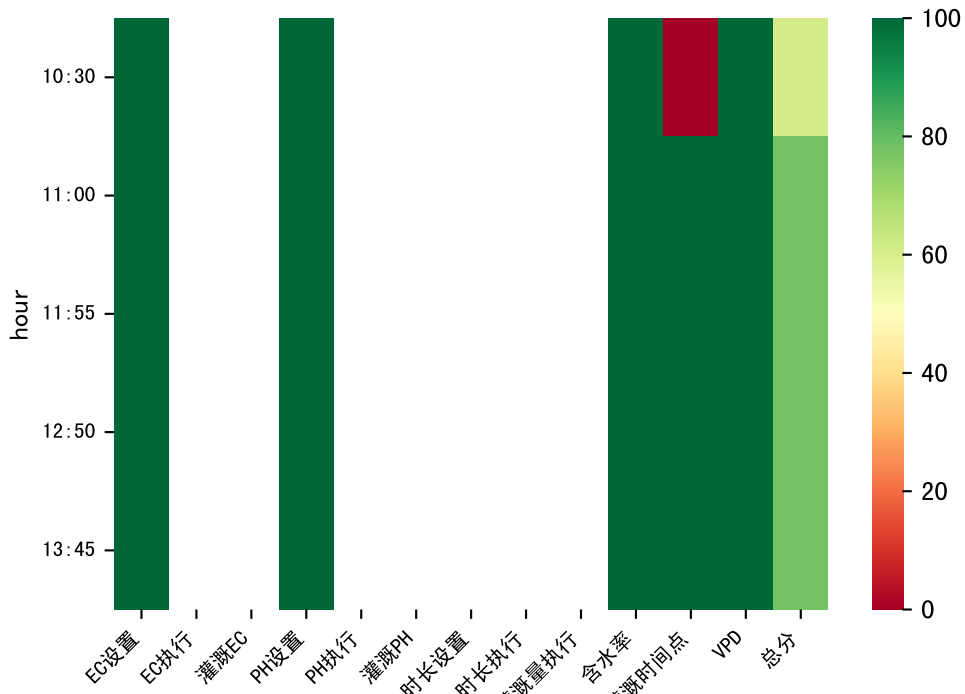

| 时间 | 灌溉时长(秒) | 灌溉量(毫升/株) | 灌溉总量(方/次) | 天气 | 注释 |
|-------|------------|-----------|-----------|----|-----------------------|
| 10:30 | 120 | 50.0 | 0.309 | 晴 | 假设@10:30 手动 (未用传感器) |
| 11:00 | 120 | 50.0 | 0.309 | 晴 | 假设@11:00 手动 (未用传感器) |
| 11:55 | 120 | 50.0 | 0.309 | 晴 | 假设@11:55 手动 (未用传感器) |
| 12:50 | 120 | 50.0 | 0.309 | 晴 | 假设@12:50 手动 (未用传感器) |
| 13:45 | 120 | 50.0 | 0.309 | 晴 | 假设@13:45 手动 (未用传感器) |
| 总计 | 600.0 (5次) | 250.0 | | | 建议进液EC: 1900, PH: 6.0 |

滴头平均流速偏小 (0.13 vs def 0.5), 请检查
 施肥机灌溉量与预期值不符 (16.0 : 46.0), 可能水表需要校准
 默认实际灌溉46.0 ml.

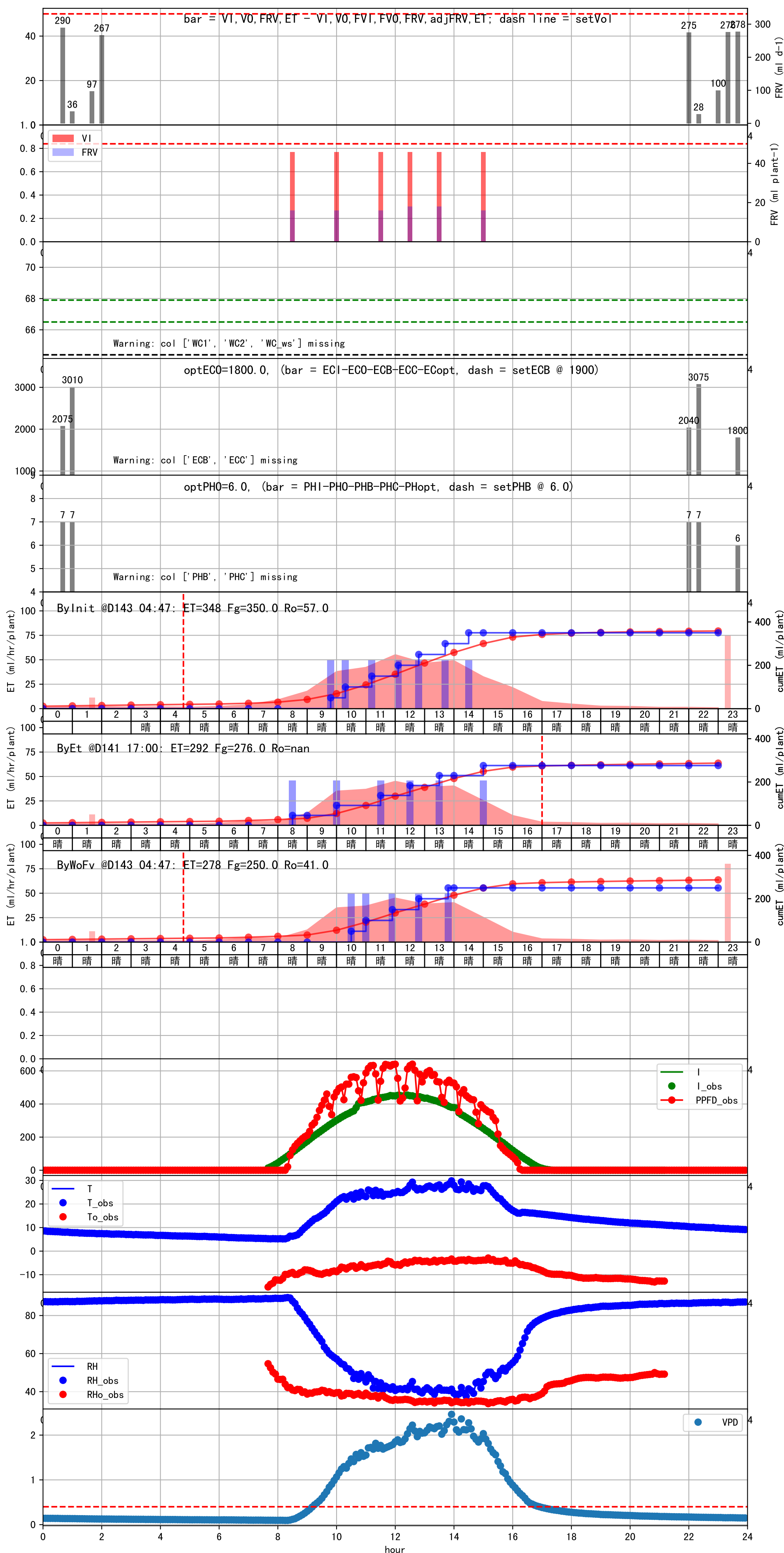

| 时间 | 灌溉时长(秒) | 灌溉量(毫升/株) | 灌溉总量(方/次) | 天气 | 注释 |
|-------|------------|-----------|-----------|----|-----------------------|
| 10:20 | 120 | 50.0 | 0.309 | 晴 | 假设@10:20 手动 (未用传感器) |
| 10:50 | 120 | 50.0 | 0.309 | 晴 | 假设@10:50 手动 (未用传感器) |
| 11:45 | 120 | 50.0 | 0.309 | 晴 | 假设@11:45 手动 (未用传感器) |
| 12:40 | 120 | 50.0 | 0.309 | 晴 | 假设@12:40 手动 (未用传感器) |
| 13:40 | 120 | 50.0 | 0.309 | 晴 | 假设@13:40 手动 (未用传感器) |
| 总计 | 600.0 (5次) | 250.0 | | | 建议进液EC: 1950, PH: 6.0 |

滴头平均流速偏小 (0.14 vs def 0.5), 请检查
 施肥机灌溉量与预期值不符 (16.0 : 46.0), 可能水表需要校准
 默认实际灌溉46.0 ml.

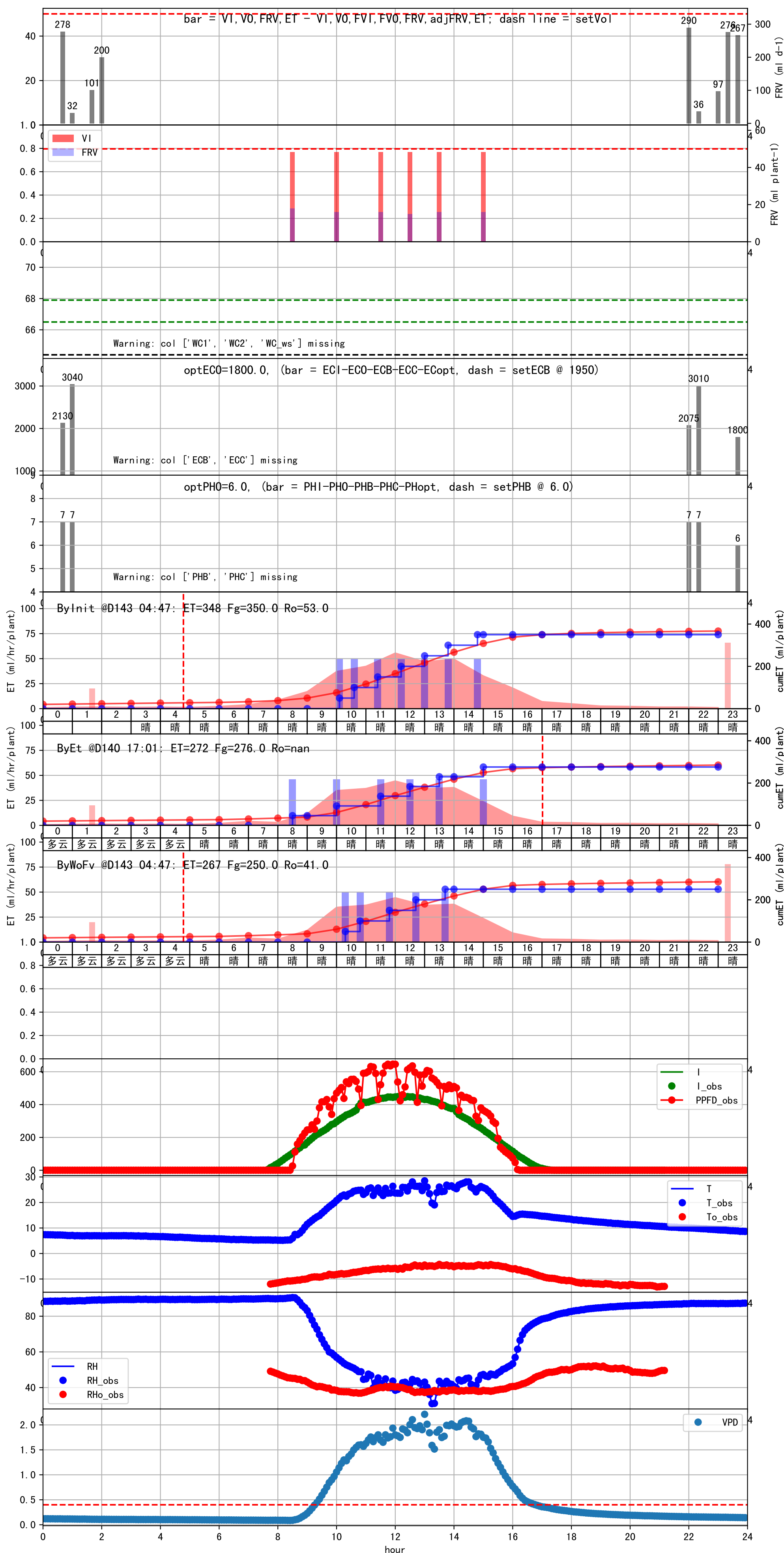

| 时间 | 灌溉时长(秒) | 灌溉量(毫升/株) | 灌溉总量(方/次) | 天气 | 注释 |
|-------|------------|-----------|-----------|----|-----------------------|
| 10:30 | 120 | 50.0 | 0.309 | 多云 | 假设@10:30 手动 (未用传感器) |
| 11:00 | 120 | 50.0 | 0.309 | 多云 | 假设@11:00 手动 (未用传感器) |
| 12:05 | 120 | 50.0 | 0.309 | 多云 | 假设@12:05 手动 (未用传感器) |
| 总计 | 360.0 (3次) | 150.0 | | | 建议进液EC: 1920, PH: 6.0 |

滴头平均流速偏小 (0.14 vs def 0.5), 请检查

上次灌溉流速比过去5天平均小 (0.04 vs 0.14), 可能管道压力异常或有管道堵塞

施肥机灌溉量与预期值不符 (3.0 : 33.0), 可能水表需要校准

上次灌溉时长未按模型建议 (86 vs 132.0))

默认实际灌溉33.0 ml.

