Model Prediction (XX8)

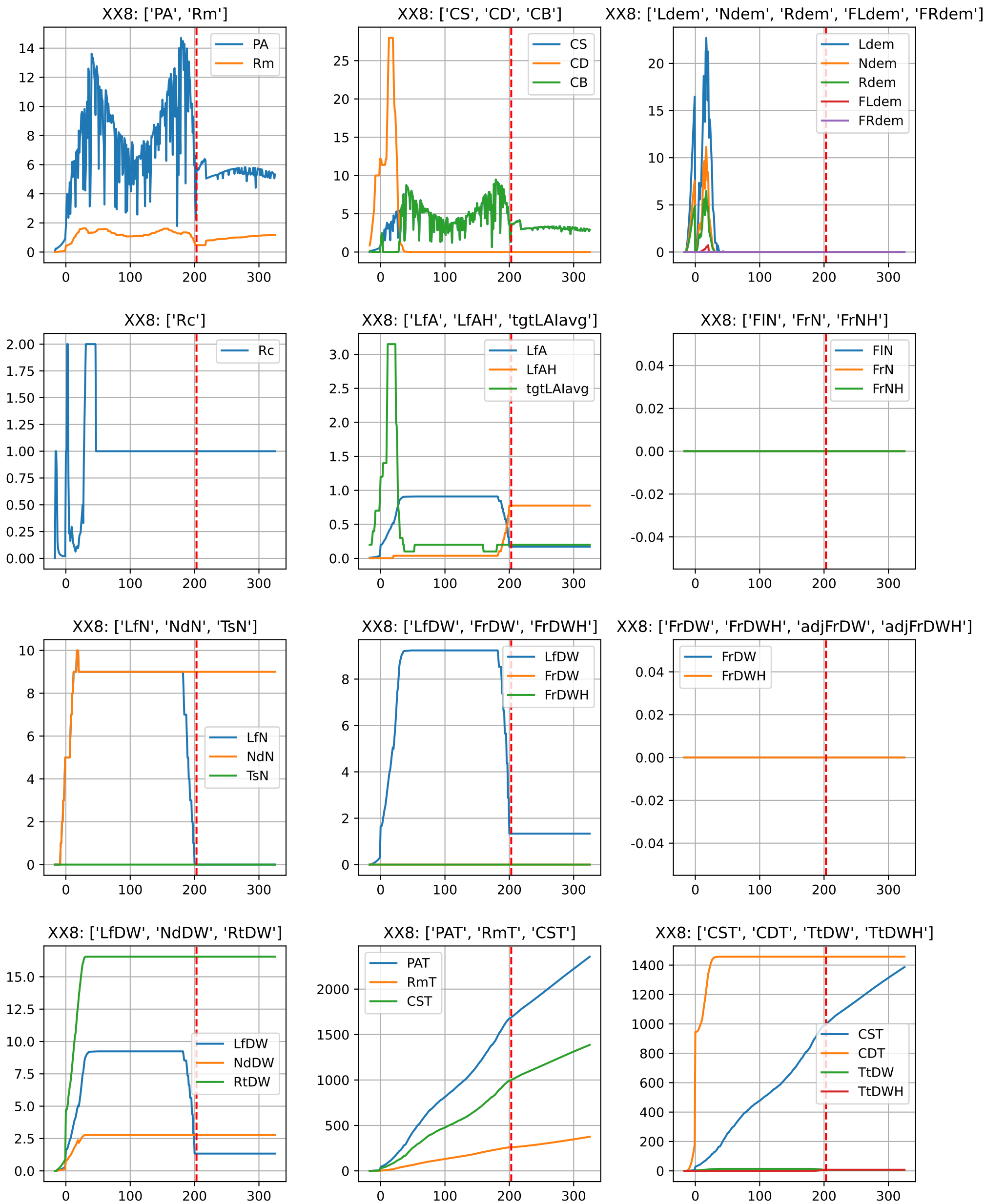

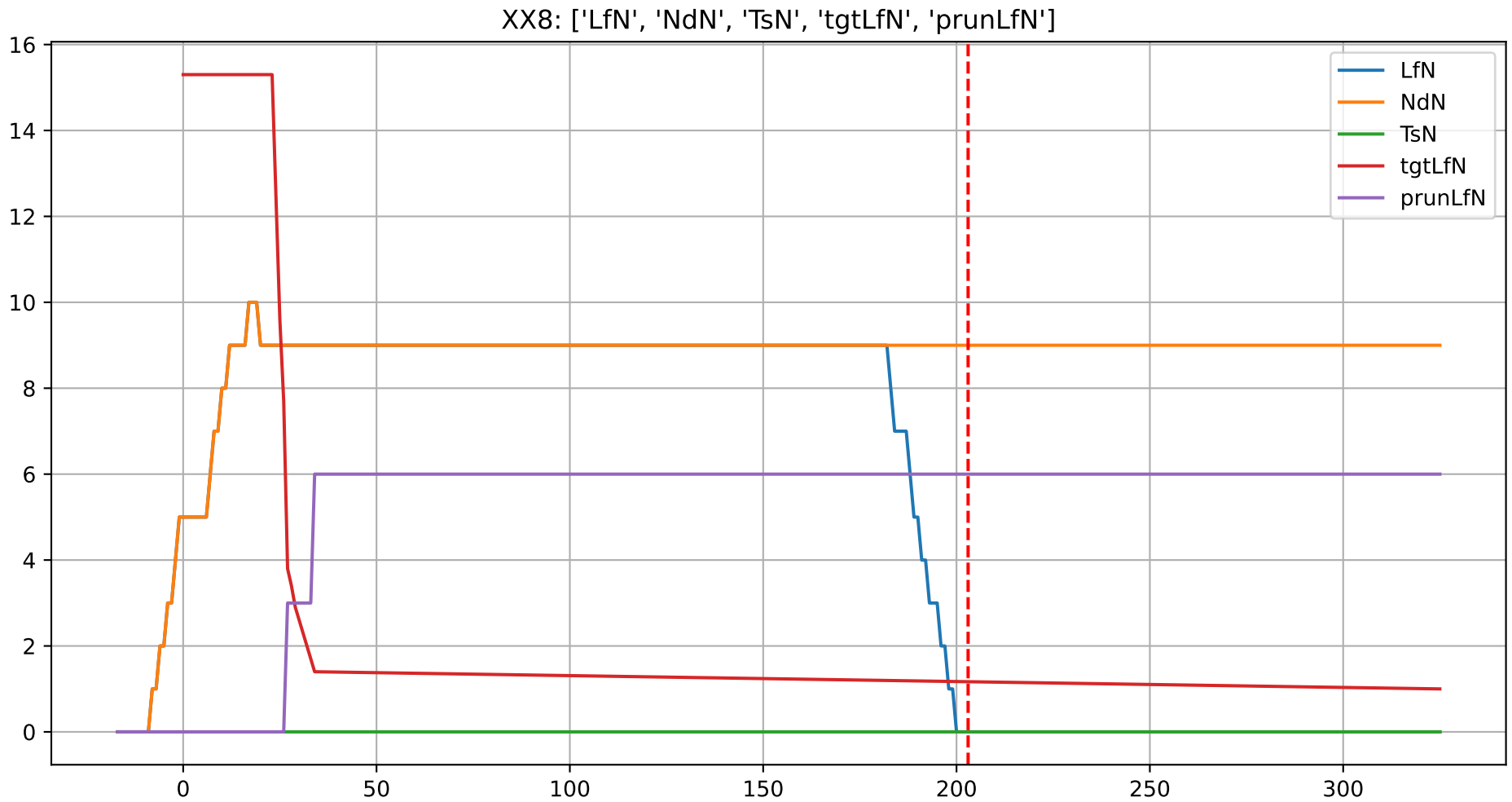
XX8: ['LfN', 'NdN', 'TsN', 'tgtLfN', 'prunLfN']
LfN
NdN
TsN
tgtLfN
prunLfN
16
14
12
10
8
6
4
2
0
0
50
100
150
200
250
300

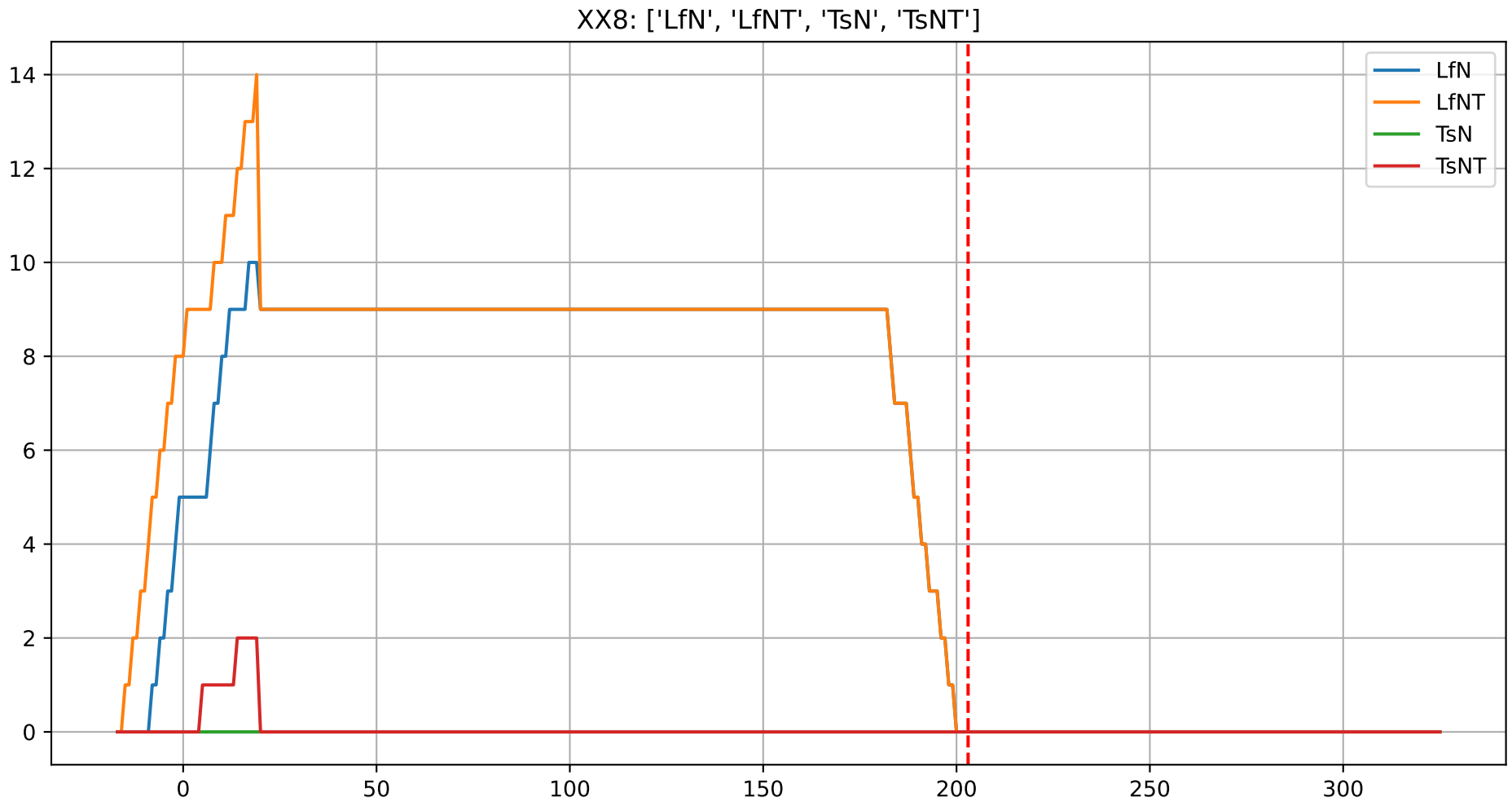
XX8: ['LfN', 'LfNT', 'TsN', 'TsNT']
LfN
LfNT
TsN
TsNT
14
12
10
8
6
4
2
0
0
50
100
150
200
250
300

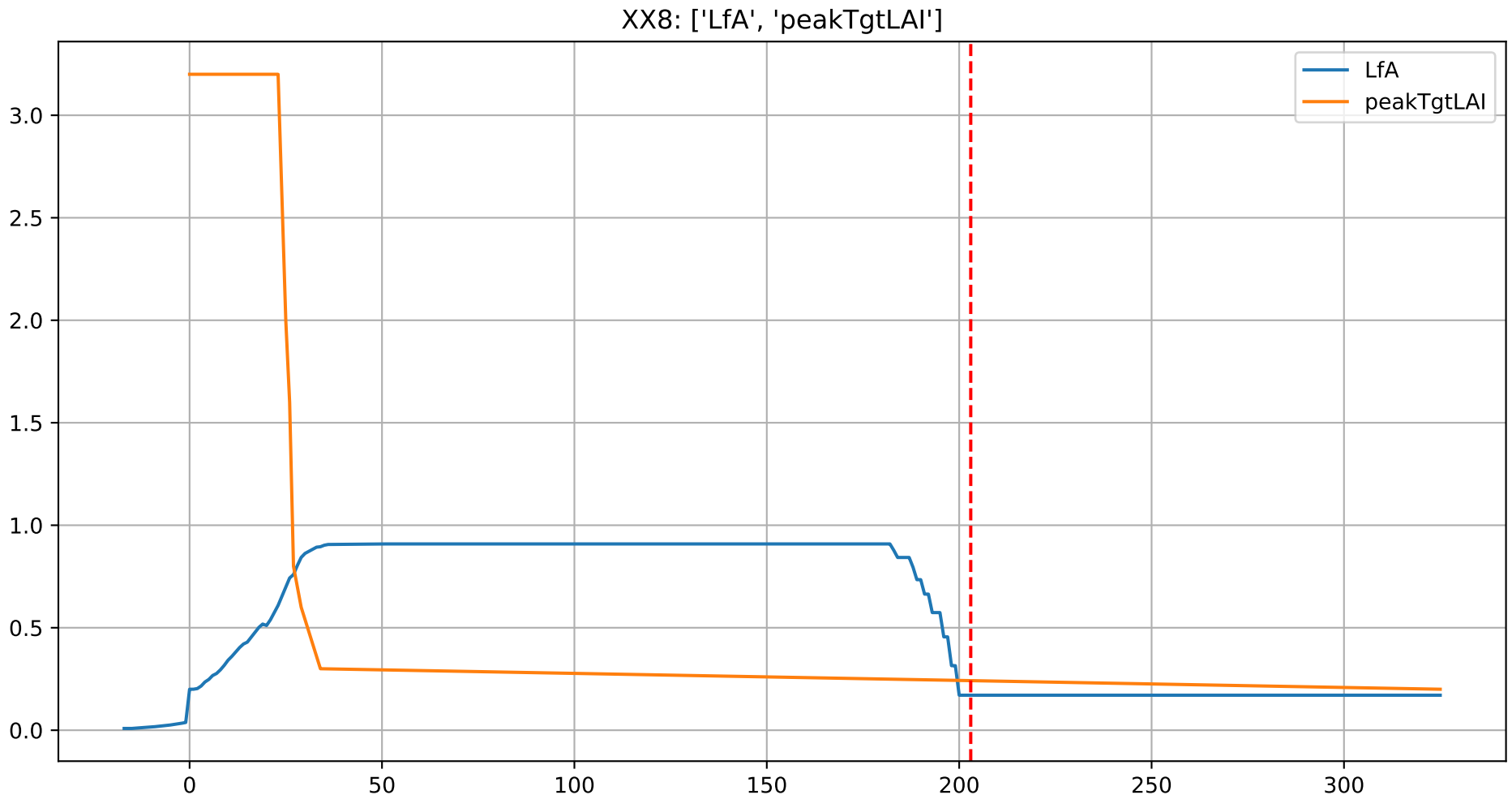
XX8: ['LfA', 'peakTgtLAI']
LfA
peakTgtLAI
3.0
2.5
2.0
1.5
1.0
0.5
0.0
0
50
100
150
200
250
300

XX8 (plot by DAT)

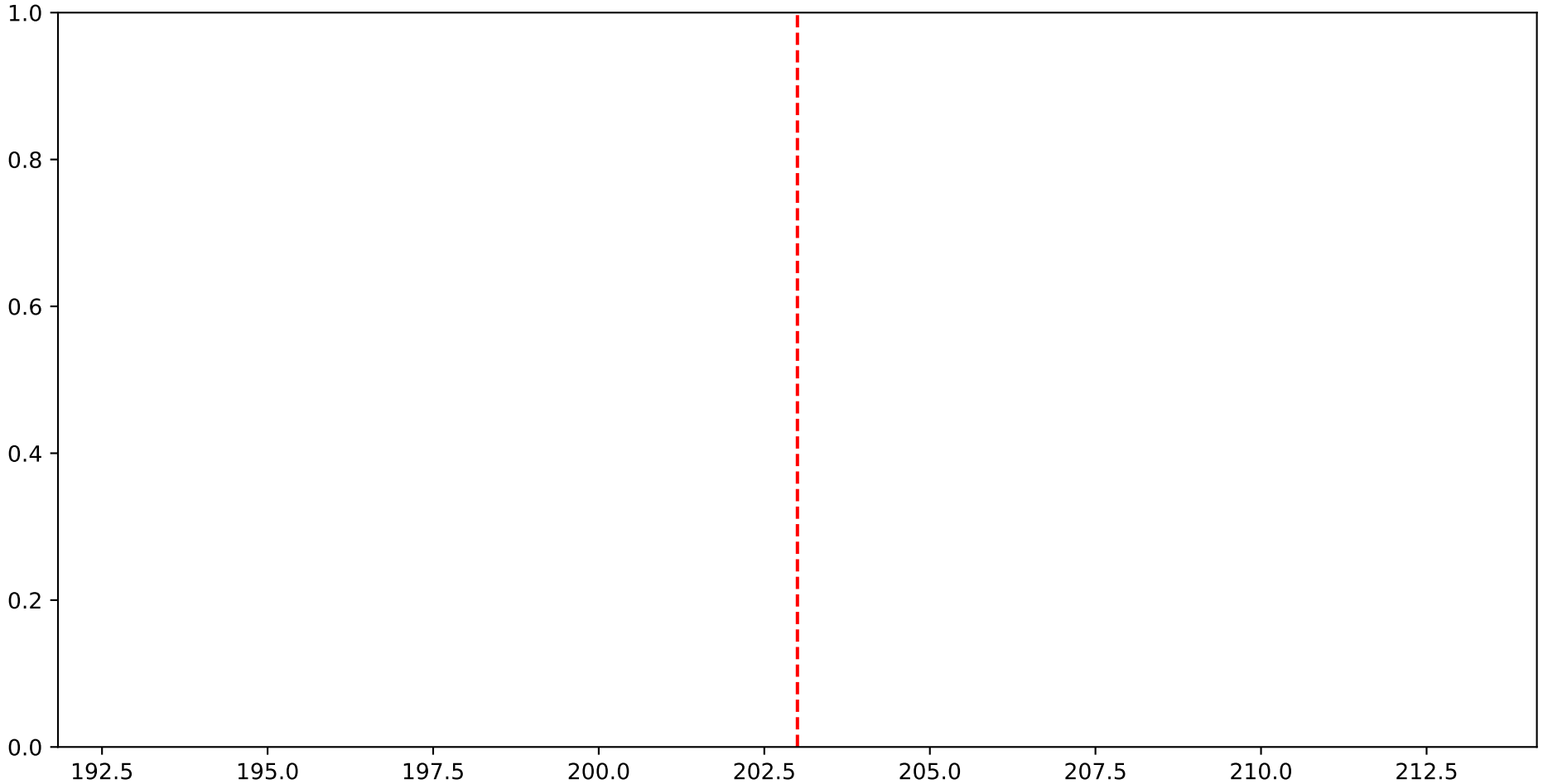

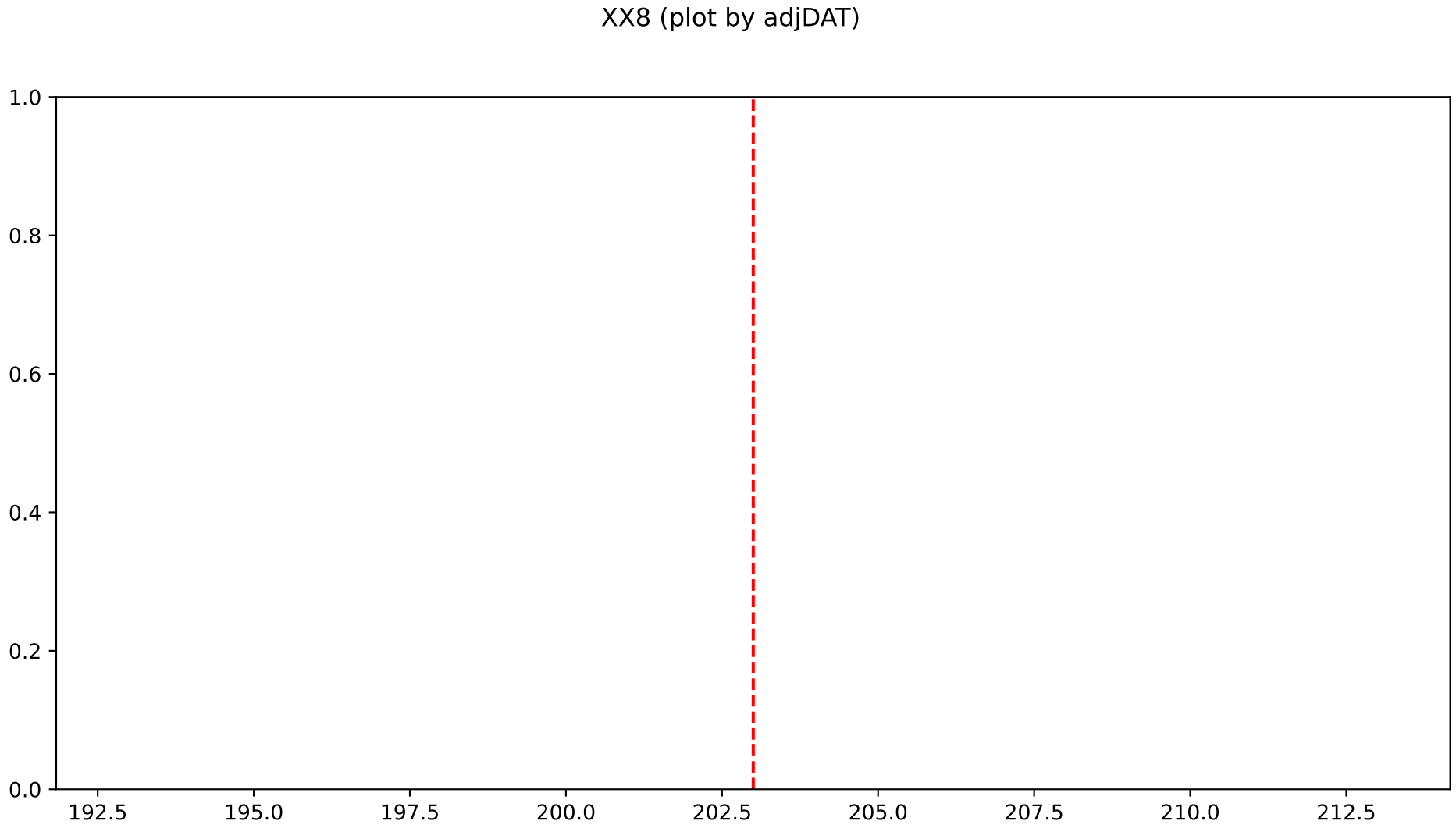
XX8 (plot by adjDAT)
1.0
0.8
0.6
0.4
0.2
0.0
192.5
195.0
197.5
200.0
202.5
205.0
207.5
210.0
212.5

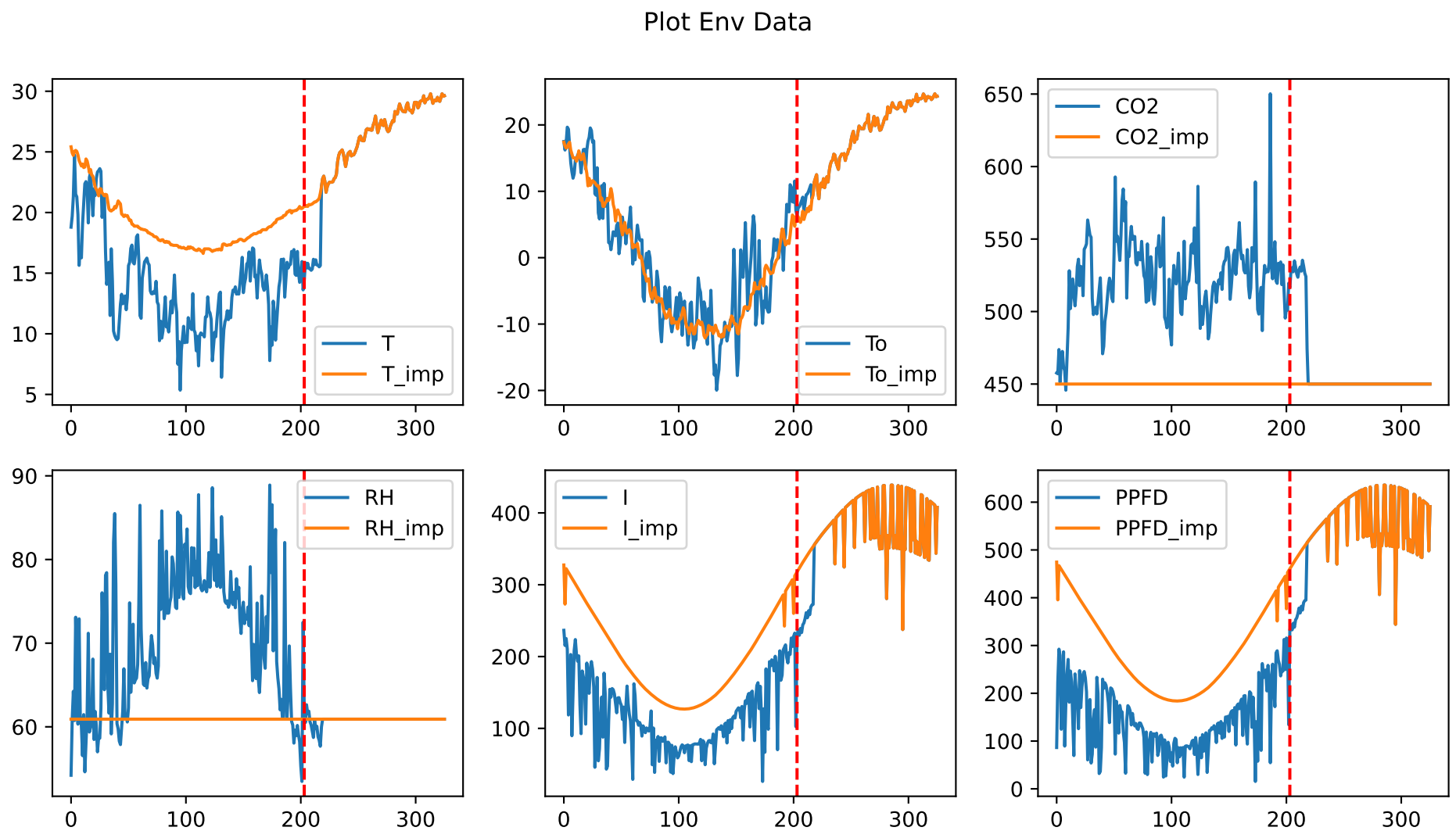
Plot Env Data
T
T_imp
To
To_imp
CO2
CO2_imp
RH
RH_imp
I
I_imp
PPFD
PPFD_imp

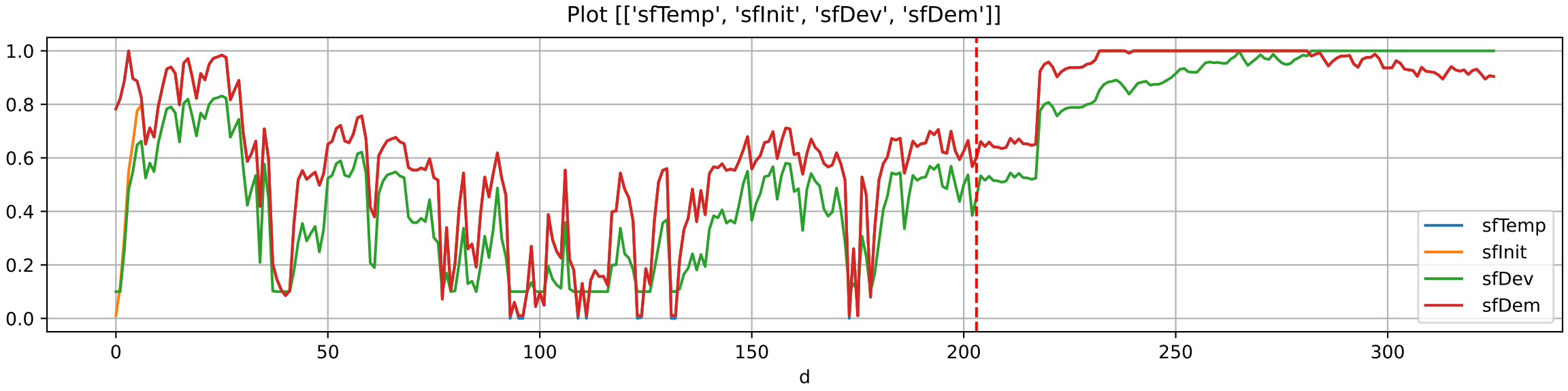
Plot [['sfTemp', 'sfInit', 'sfDev', 'sfDem']]
1.0
0.8
0.6
0.4
0.2
0.0
0
50
100
150
200
250
300
d
sfTemp
sfInit
sfDev
sfDem

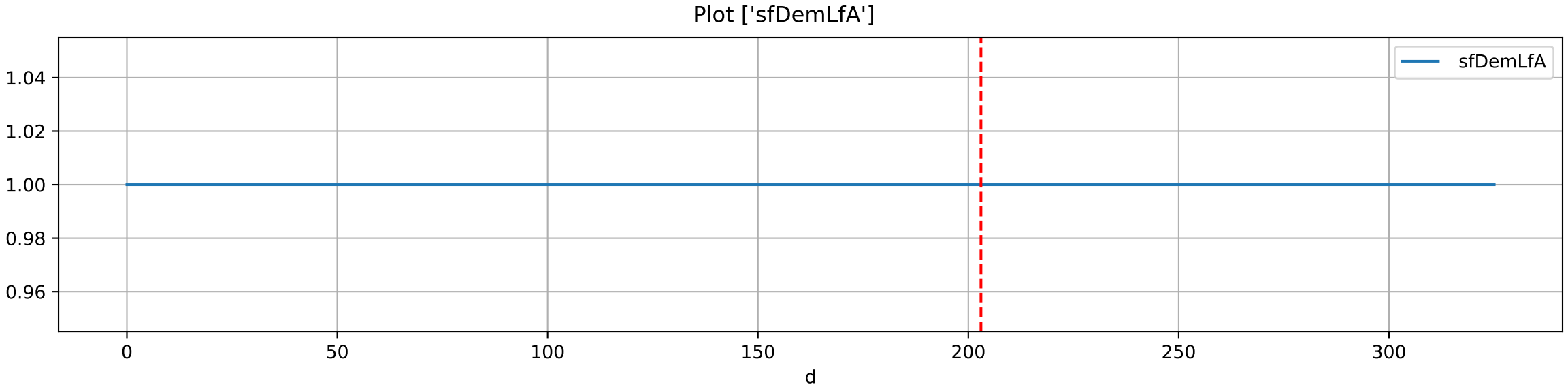
Plot ['sfDemLfA']
sfDemLfA
1.04
1.02
1.00
0.98
0.96
0
50
100
150
200
250
300
d

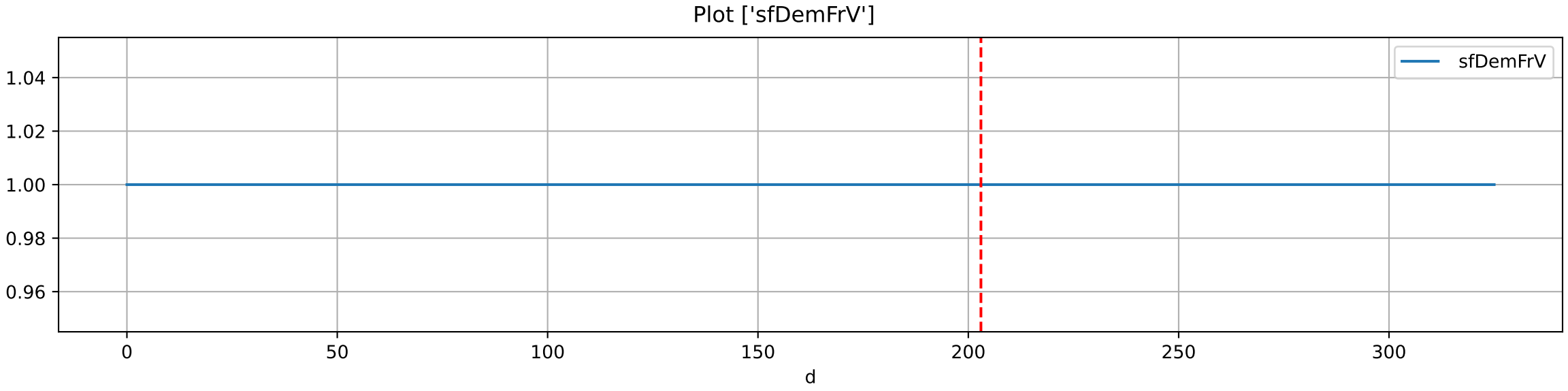
Plot ['sfDemFrV']
sfDemFrV
1.04
1.02
1.00
0.98
0.96
0
50
100
150
200
250
300
d

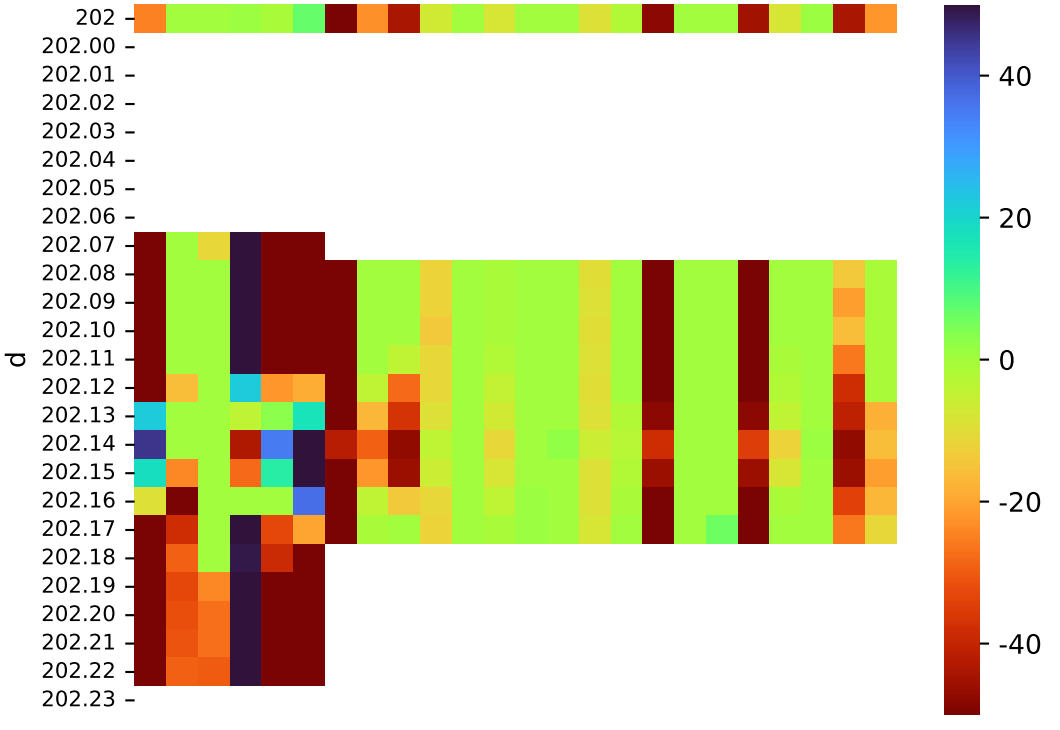
202
202.00
202.01
202.02
202.03
202.04
202.05
202.06
202.07
202.08
202.09
202.10
202.11
202.12
202.13
202.14
202.15
202.16
202.17
202.18
202.19
202.20
202.21
202.22
202.23
d
40
20
0
-20
-40

Plot EnvOpt Decision

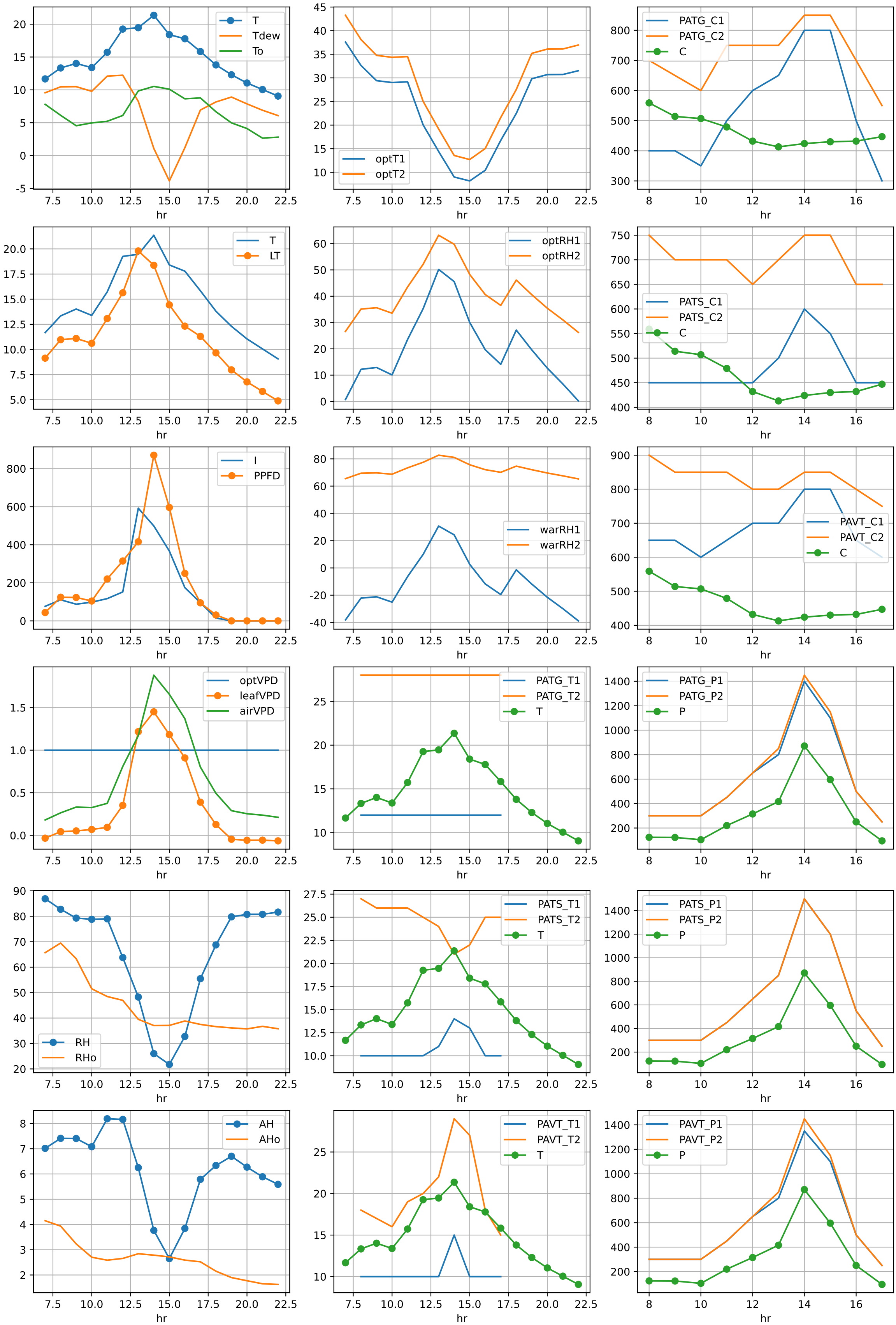

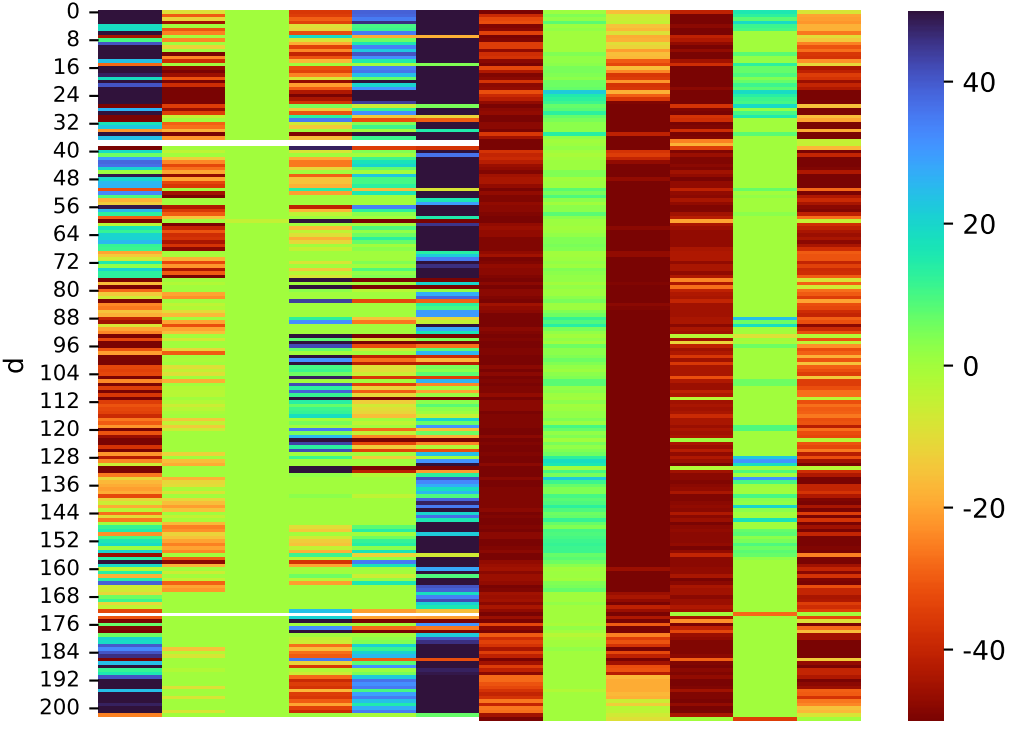
d
0
8
16
24
32
40
48
56
64
72
80
88
96
104
112
120
128
136
144
152
160
168
176
184
192
200
40
20
0
-20
-40